



**Weekly Market Information**

**27 September 2024**



**Potatoes  
Aartappels SA**

[www.potatoes.co.za](http://www.potatoes.co.za)

# Average weekly price – all markets & all classes

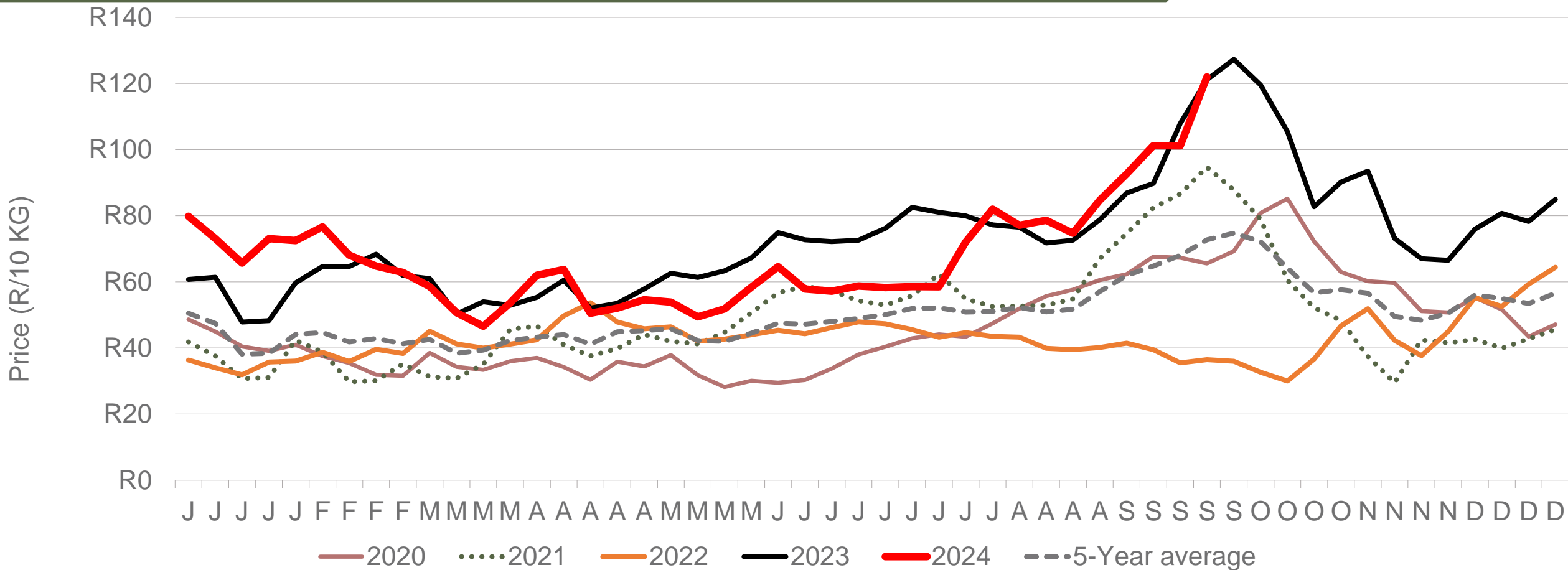

Number of bags sold

**8%**

(Week on Week)

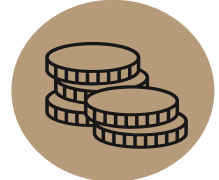
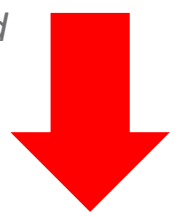

Average weekly price

**21%**

(Week on week)



Data disclaimer: Potatoes SA does not take responsibility for the accuracy or interpretation of company data re-purposed by 3rd parties

# Market share of regions on fresh produce markets

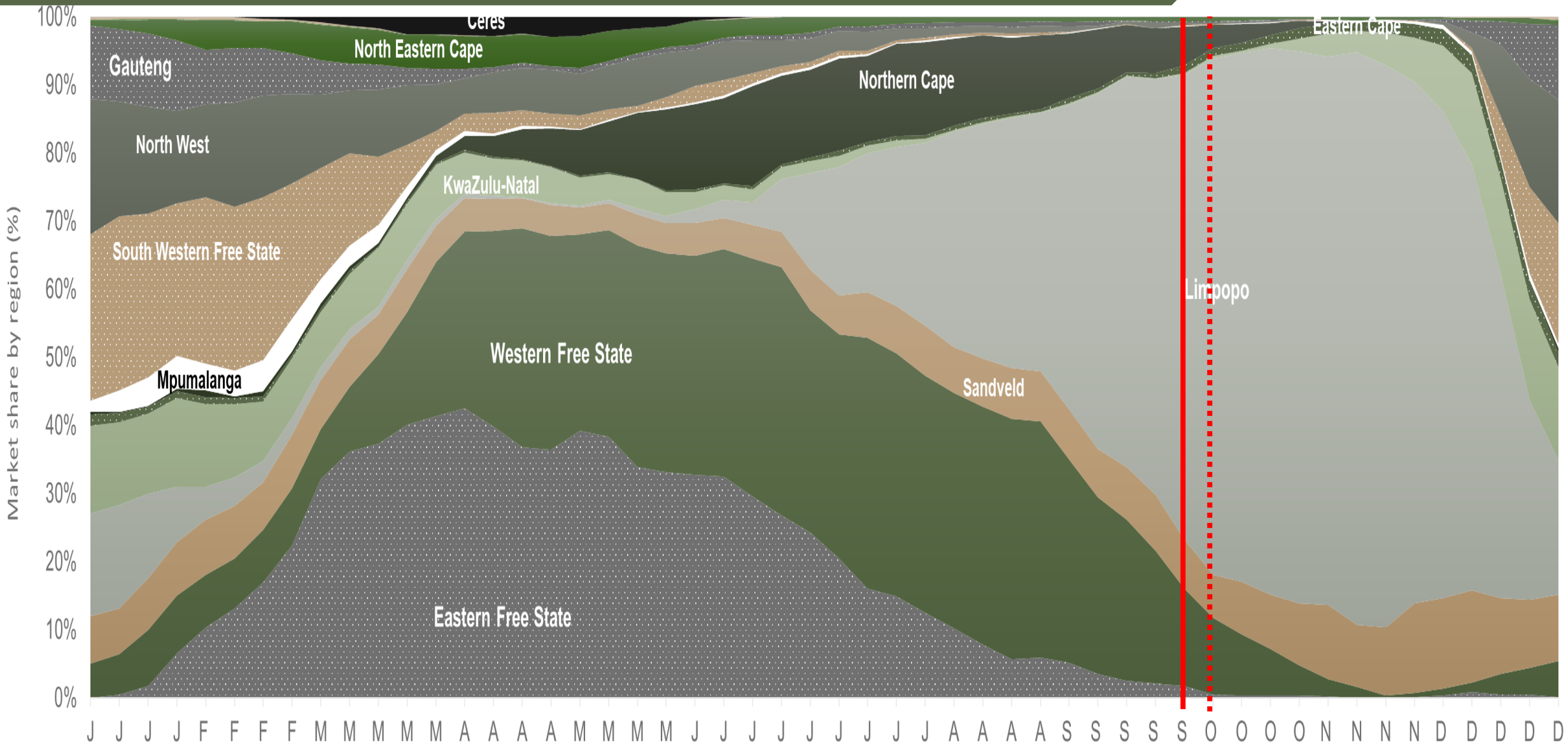

Data disclaimer: Potatoes SA does not take responsibility for the accuracy or interpretation of company data re-purposed by 3rd parties

# Cumulative total number of 10 kg bags sold on markets:

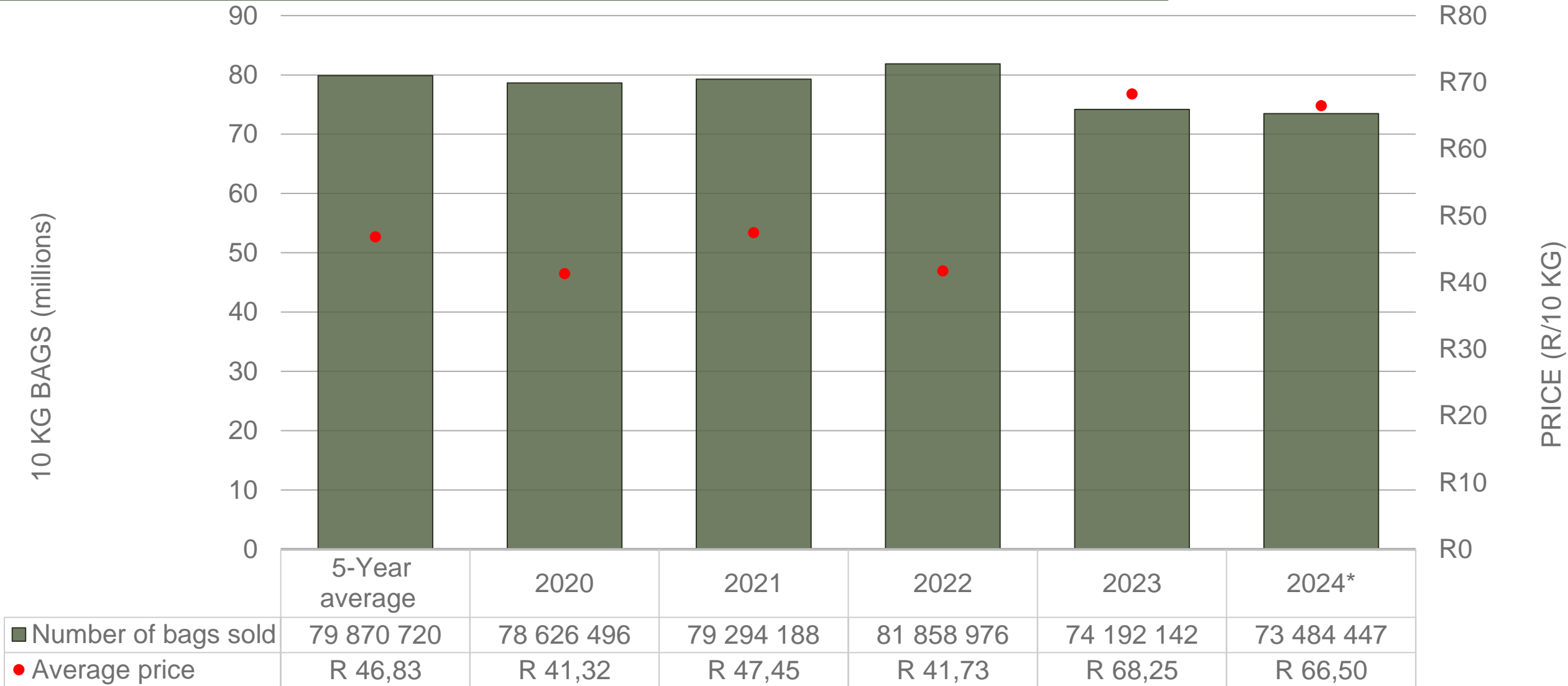

Sold 6 386 273 bags **less** than the **5-year average** (2019 to 2023) of the first 39 weeks of 2024

*Data disclaimer: Potatoes SA does not take responsibility for the accuracy or interpretation of company data re-purposed by 3rd parties*

# RSA daily Price versus Daily Available stocks (all classes & all sizes)

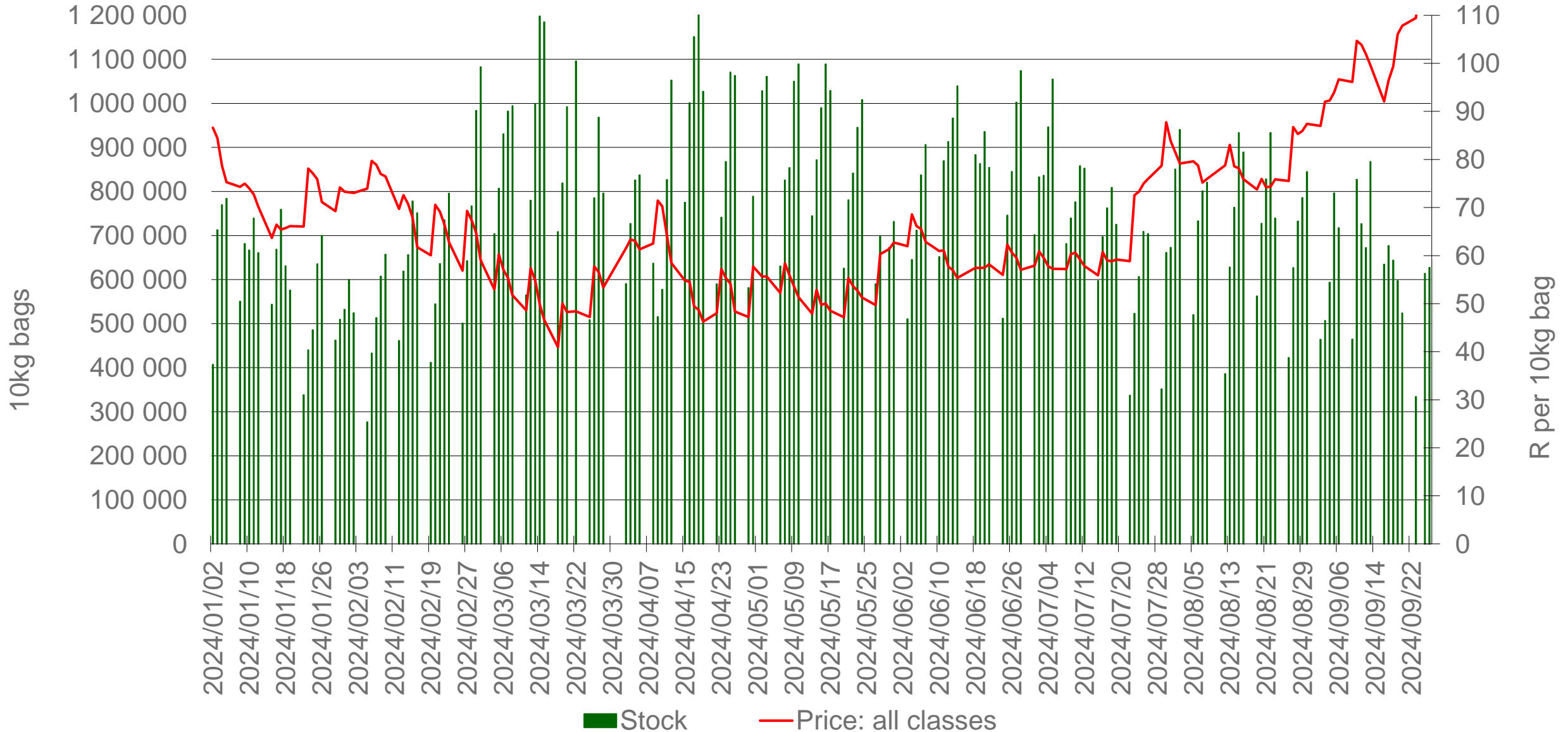

Data disclaimer: Potatoes SA does not take responsibility for the accuracy or interpretation of company data re-purposed by 3rd parties

# JHB market daily : Top 10% versus Bottom 10% prices – Class 1 Medium (Since January 2024)

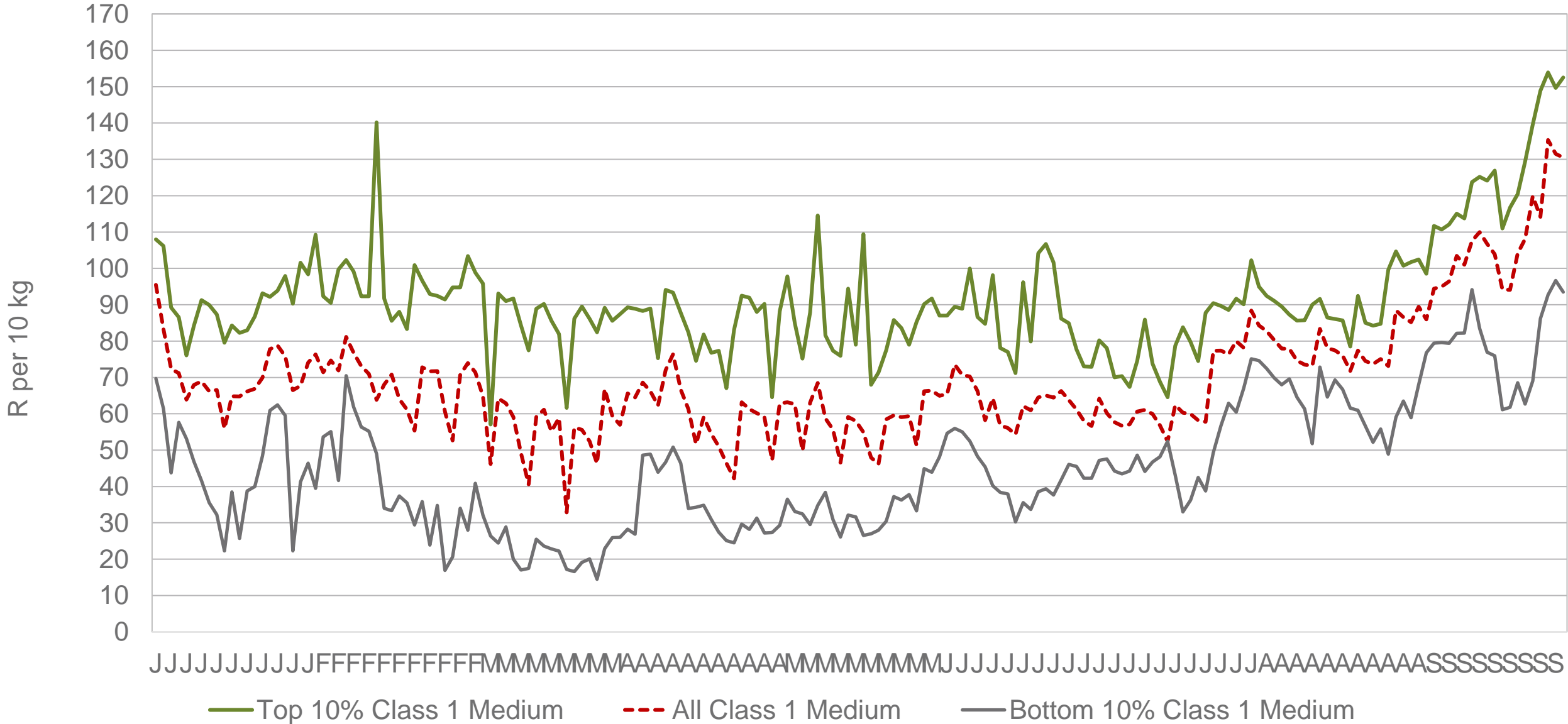

Data disclaimer: Potatoes SA does not take responsibility for the accuracy or interpretation of company data re-purposed by 3rd parties

# Limpopo: Amount of 10 kg bags per week sold on FPMs (all classes)

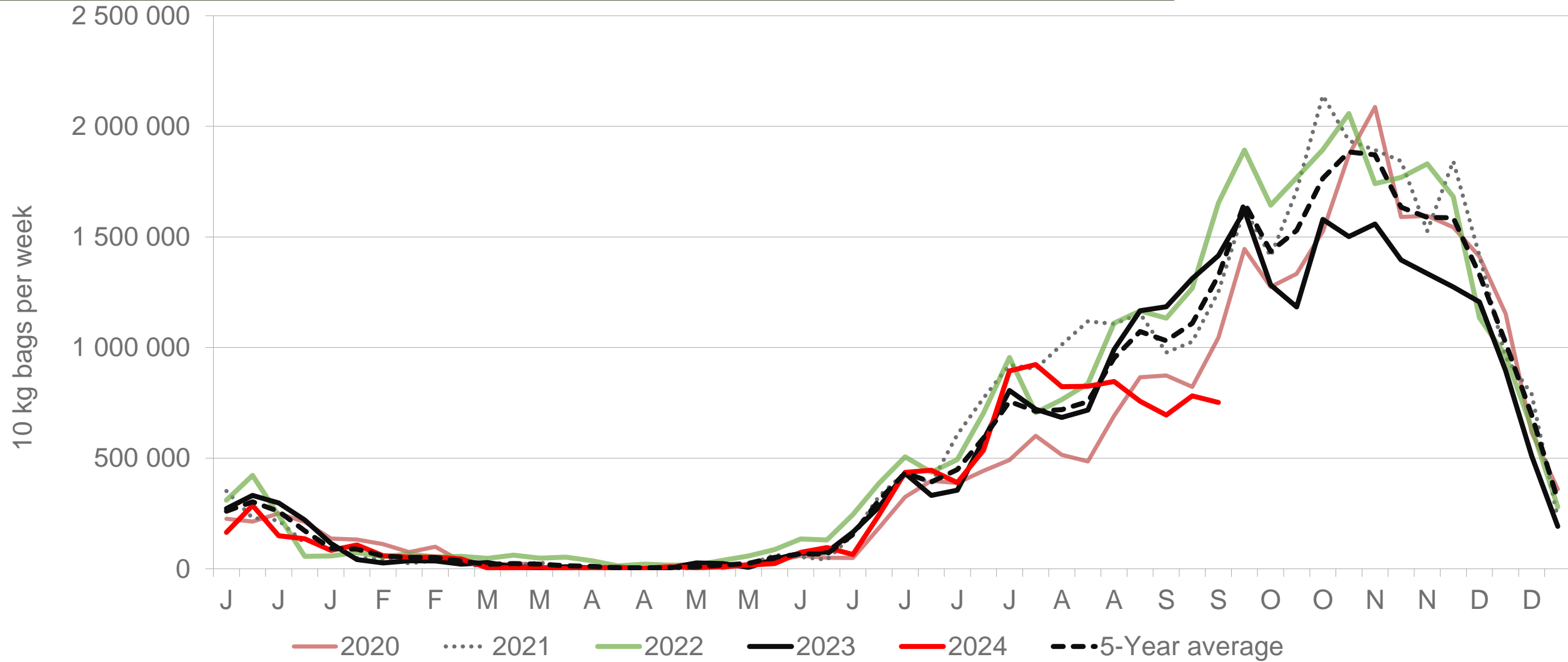

Sold 16% bags **less** than the first 39 weeks of 2023 and 1 667 833 bags **less** than the 5-year average (2019 to 2023) of the first 39 week of each year.

*Data disclaimer: Potatoes SA does not take responsibility for the accuracy or interpretation of company data re-purposed by 3rd parties*

# Western Free State : Amount of 10 kg bags per week sold on FPMs (all classes)

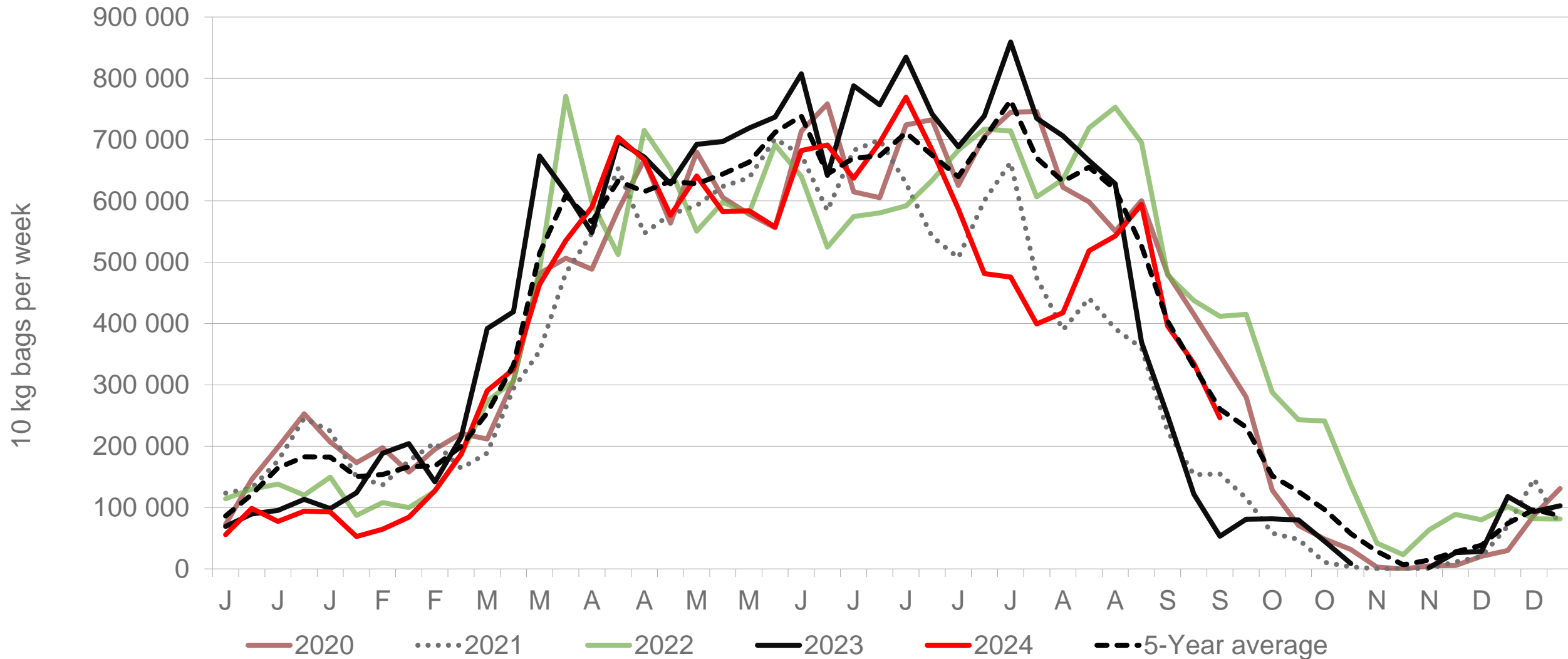

Sold 14% bags **less** than the first 39 weeks of 2023 and 2 085 264 bags **less** than the 5-year average (2019 to 2023) of the first 39 weeks of each year.

*Data disclaimer: Potatoes SA does not take responsibility for the accuracy or interpretation of company data re-purposed by 3rd parties*



# Sandveld: Amount of 10 kg bags per week sold on FPMs (all classes)

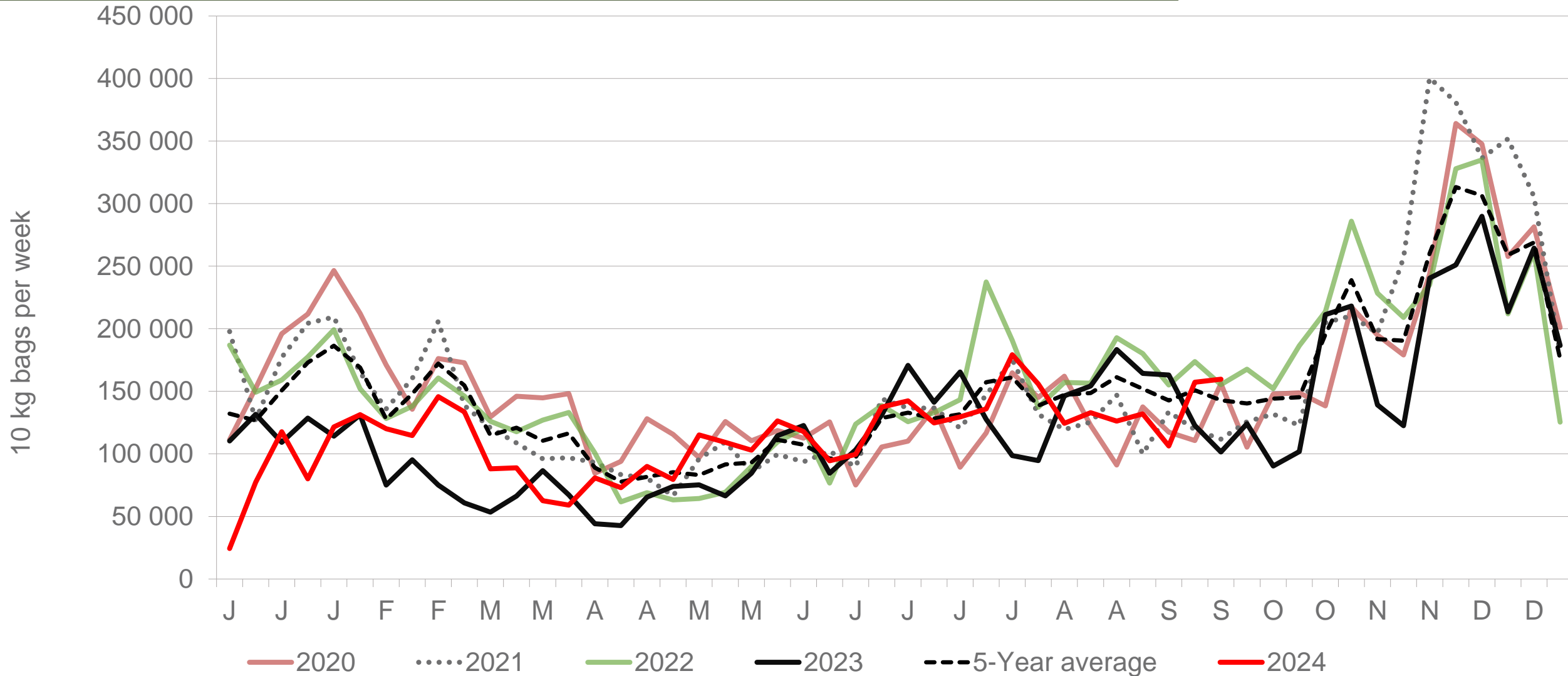

Sold 6% bags **more** than the first 39 weeks of 2023 and 643 332 bags **less** than the 5-year average (2019 to 2023) of the first 39 weeks of each year.

*Data disclaimer: Potatoes SA does not take responsibility for the accuracy or interpretation of company data re-purposed by 3rd parties*

# Northern Cape: Amount of 10 kg bags per week sold on FPMs (all classes)

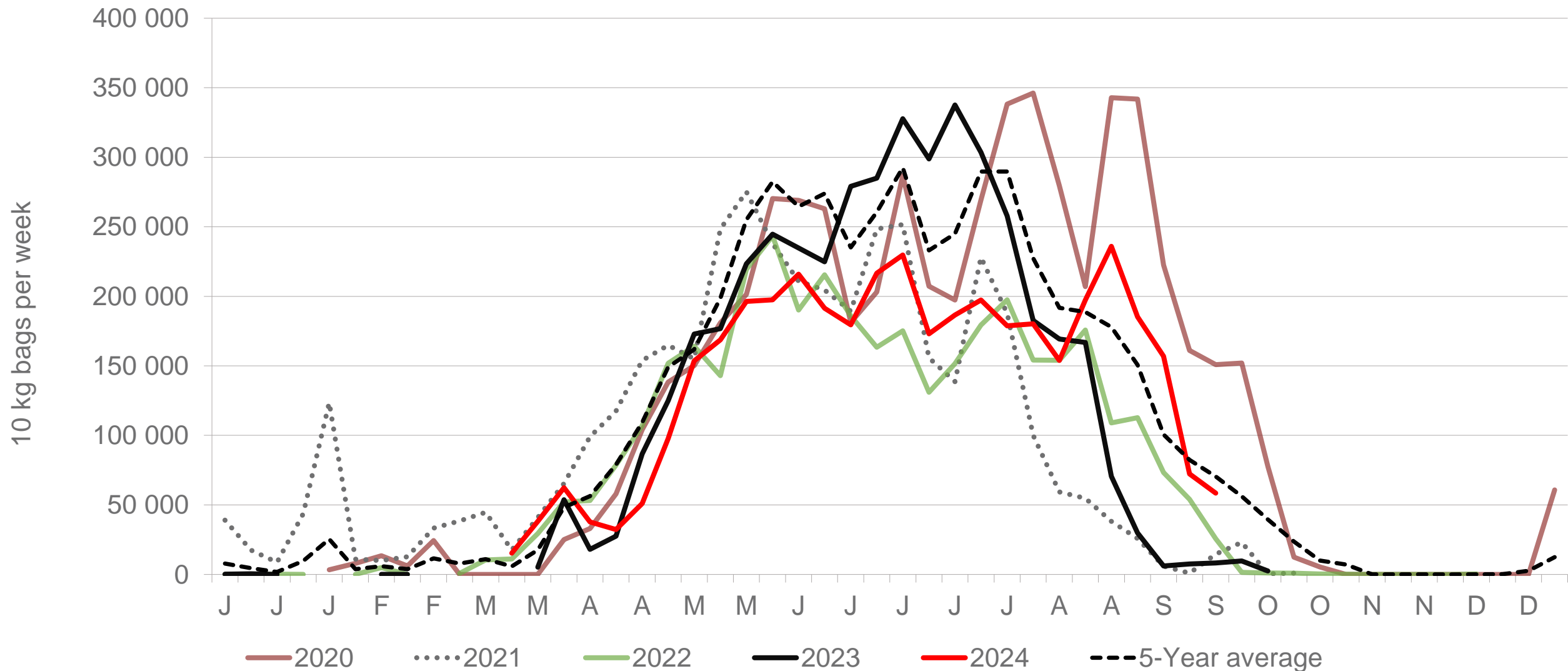

Sold 6% bags **less** than the first 39 weeks of 2023 and 970 285 bags **less** than the 5-year average (2019 to 2023) of the first 39 weeks of each year.

*Data disclaimer: Potatoes SA does not take responsibility for the accuracy or interpretation of company data re-purposed by 3rd parties*

# Eastern Cape: Amount of 10 kg bags per week sold on FPMs (all classes)

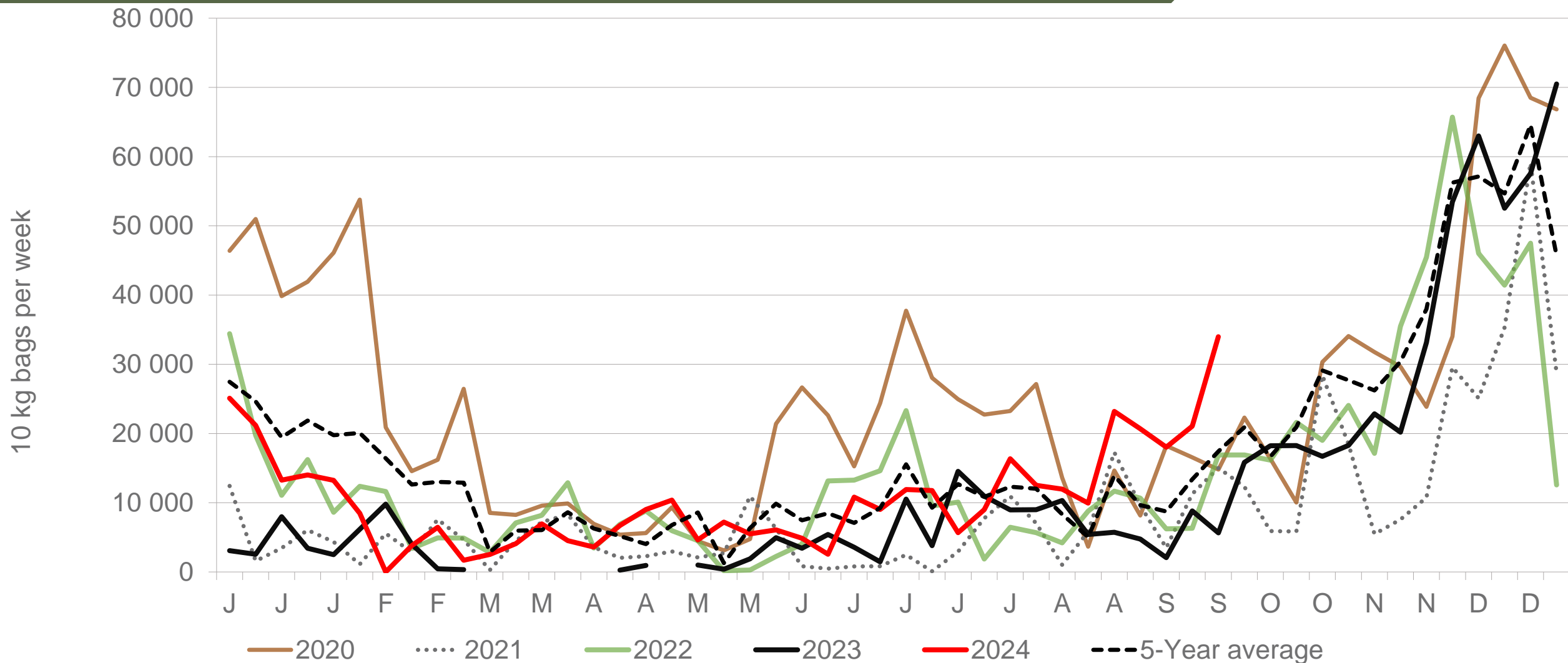

Sold 150% bags **more** than the first 39 weeks of 2023 and 29 778 bags **less** than the 5-year average (2019 to 2023) of the 39 week of each year.

# Eastern Free State: Amount of 10 kg bags per week sold on FPMs (all classes)

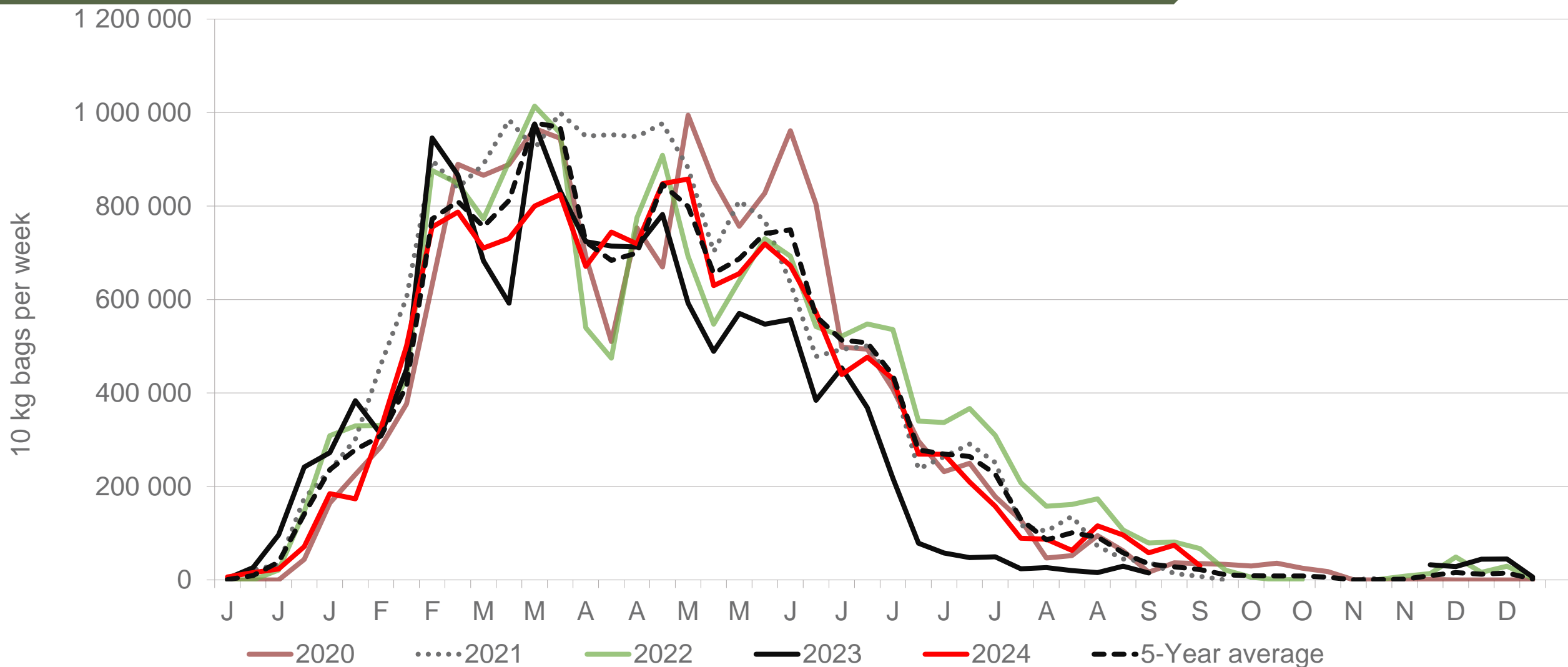

Sold 12% bags **more** than the first 39 weeks of 2023 and 858 010 bags **less** than the 5-year average (2019 to 2023) of the first 39 weeks of each year.

# Average weekly prices and volumes for 10 kg bags of potatoes sold on selected markets from selected production regions

Klas & Grootte	Limpopo								Western Free State				Sandveld		Northern Cape				Eastern Cape				All Regions	
	JOH		PRE		DUR		KLE		JOH		PRE		CAP		JOH		PRE		POR		EAS		All Markets	
	Volume 10kg	Prices R/10kg	Volume 10kg	Prices R/10kg	Volume 10kg	Prices R/10kg	Volume 10kg	Prices R/10kg	Volume 10kg	Prices R/10kg	Volume 10kg	Prices R/10kg	Volume 10kg	Prices R/10kg	Volume 10kg	Prices R/10kg	Volume 10kg	Prices R/10kg	Volume 10kg	Prices R/10kg	Volume 10kg	Prices R/10kg	Volume 10kg	Prices R/10kg
1L	63 890	157,00	31 221	155,83	3 005	157,97	3 360	164,88	11 868	146,34	5 438	149,85	12 796	134,08	4 132	147,42	495	142,00	3 625	120,53	624	126,42	187 249	150,48
1L/M	93 995	145,52	45 281	143,50	12 604	142,11	5 318	149,79	14 458	138,57	5 799	141,05	23 310	128,96	3 880	137,66	1 236	131,67	3 376	123,19	150	130,00	289 160	140,78
1M	99 658	135,99	36 164	130,50	19 463	138,67	4 479	137,52	8 190	117,50	2 724	127,51	26 395	117,05	3 301	112,17	364	113,13	7 820	126,07	440	137,50	282 282	128,43
1S	45 436	92,24	14 066	90,67	12 992	101,35	1 187	112,93	2 904	76,14	1 404	81,70	11 427	102,18	250	55,50	9	30,00	3 622	96,09	-	-	118 744	91,80
1S/M	28 876	111,00	11 477	103,21	7 536	120,65	768	127,44	4 871	88,40	3 159	86,30	2 875	107,18	1 122	95,11	299	75,55	-	-	-	-	85 151	107,25
1XL	254	170,00	-	-	-	-	-	-	481	152,46	-	-	-	-	52	50,00	-	-	-	-	-	-	787	151,35
1XS	24 106	69,95	-	-	-	-	-	-	496	42,64	-	-	-	-	-	-	-	-	-	-	-	-	25 230	69,32
1XXS	-	-	-	-	-	-	-	-	-	-	-	-	-	-	-	-	-	-	-	-	-	-	-	-
2L	10 850	142,38	7 298	141,26	882	119,42	1 555	146,57	7 464	136,22	5 104	140,05	7 198	115,40	3 183	136,57	330	130,00	1 926	79,94	2 138	112,02	75 997	132,62
2L/M	9 981	131,24	9 401	132,28	508	136,42	1 025	145,98	9 284	124,94	6 038	124,25	11 839	107,81	1 585	124,35	352	120,78	-	-	-	-	84 369	122,37
2M	9 979	116,82	7 148	117,83	683	113,15	915	119,67	5 121	108,68	5 782	113,95	12 335	99,70	1 046	109,89	440	106,58	2 146	112,19	-	-	74 505	108,43
2S	3 965	74,07	1 876	73,06	836	79,81	497	74,99	1 318	75,37	1 057	47,03	6 970	81,30	-	-	-	-	50	85,00	-	-	26 508	71,53
2S/M	1 799	93,43	2 854	94,14	139	90,94	156	132,47	660	80,83	762	95,18	110	80,00	-	-	4	73,00	-	-	-	-	11 069	90,31
2XL	-	-	-	-	-	-	-	-	1 507	146,31	-	-	-	-	-	-	-	-	-	-	-	-	1 507	146,31
2XS	-	-	-	-	-	-	-	-	-	-	-	-	-	-	-	-	-	-	-	-	-	-	1 096	41,17
2XXS	-	-	-	-	-	-	-	-	-	-	-	-	-	-	-	-	-	-	-	-	-	-	-	-
3L	2 559	108,73	1 802	103,04	12	90,00	165	137,21	1 456	103,64	990	95,00	557	93,94	2 013	106,63	110	110,00	40	51,25	2 312	113,57	21 195	102,59
3L/M	3 284	99,69	1 993	91,68	220	115,00	483	102,08	1 588	104,09	2 643	103,96	260	96,92	2 659	96,24	767	96,83	-	-	-	-	20 410	98,50
3M	4 996	88,30	2 451	89,81	660	83,85	445	113,25	2 836	76,85	3 200	83,56	2 454	79,80	1 926	91,41	1 320	99,58	2 073	76,28	-	-	40 068	82,31
3S/M	1 820	73,82	346	65,07	-	-	-	-	22	68,64	-	-	-	-	328	65,00	220	70,79	-	-	-	-	3 394	70,66
3XS	-	-	-	-	-	-	-	-	-	-	-	-	-	-	-	-	-	-	-	-	-	-	-	-
3XXS	-	-	-	-	-	-	-	-	-	-	-	-	-	-	-	-	-	-	-	-	-	-	-	-
4L	-	-	-	-	-	-	-	-	-	-	-	-	-	-	-	-	203	75,00	-	-	-	-	1 460	55,92
4L/M	-	-	164	82,74	-	-	-	-	-	-	-	-	-	-	-	-	-	-	-	-	-	-	164	82,74
4M	-	-	110	50,18	-	-	48	88,65	-	-	650	73,06	-	-	-	-	-	-	1 492	46,49	-	-	3 097	58,80
4S	-	-	20	65,00	-	-	-	-	-	-	27	24,81	-	-	-	-	-	-	-	-	-	-	47	41,91
4S/M	-	-	-	-	-	-	-	-	-	-	-	-	-	-	-	-	-	-	-	-	-	-	-	-
Total	405 534	128,37	179 096	129,00	62 963	124,90	20 943	138,40	74 652	121,84	45 651	116,87	127 190	111,13	25 477	119,77	6 149	110,31	28 242	103,72	5 739	117,57	1 382 890	121,99

Data disclaimer: Potatoes SA does not take responsibility for the accuracy or interpretation of company data re-purposed by 3rd parties

# PTA & JHB markets: Average Prices - Different Sizes (only 10 kg bags)

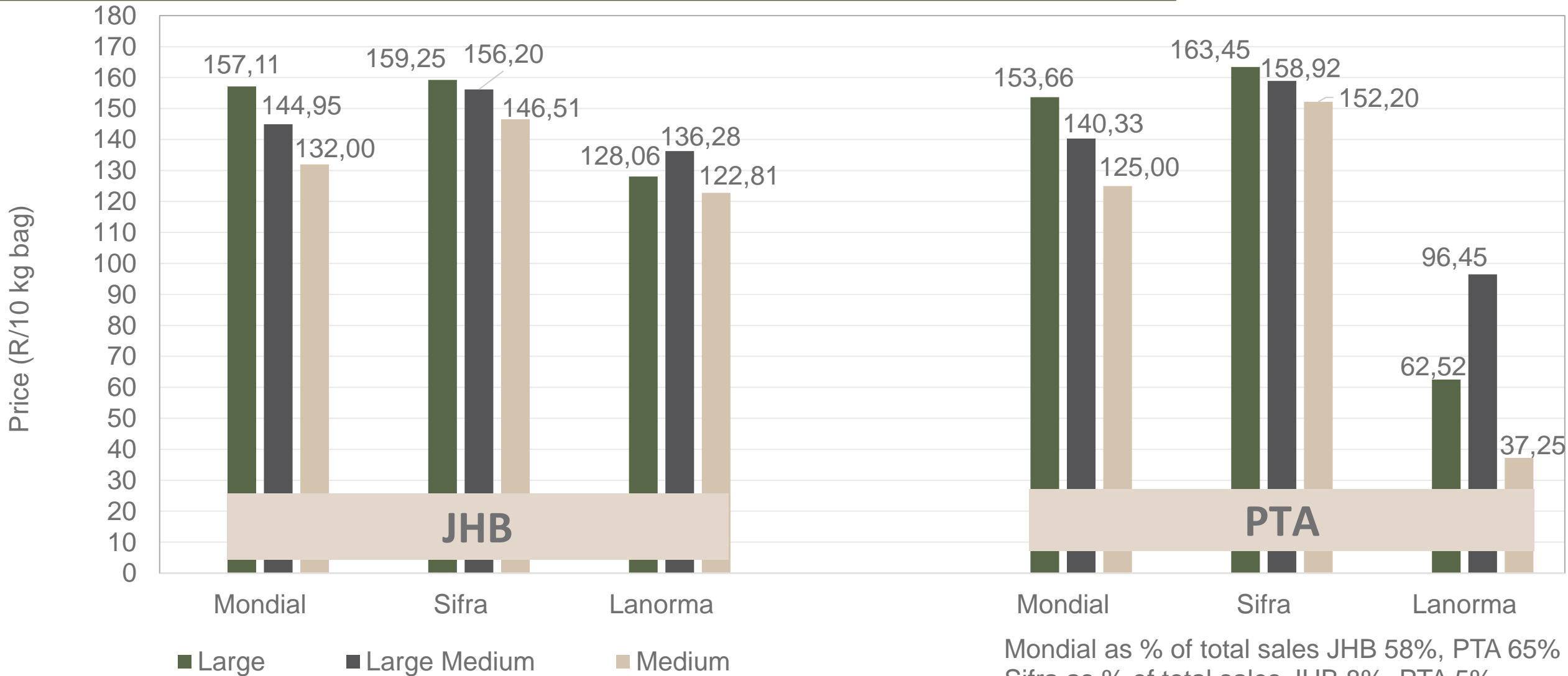

Mondial as % of total sales JHB 58%, PTA 65%  
 Sifra as % of total sales JHB 8%, PTA 5%  
 Lanorma as % of total sales JHB 3%, PTA 2%

*Data disclaimer: Potatoes SA does not take responsibility for the accuracy or interpretation of company data re-purposed by 3rd parties*

# DBN & CTN markets: Average Prices - Different Sizes (only 10 kg bags)

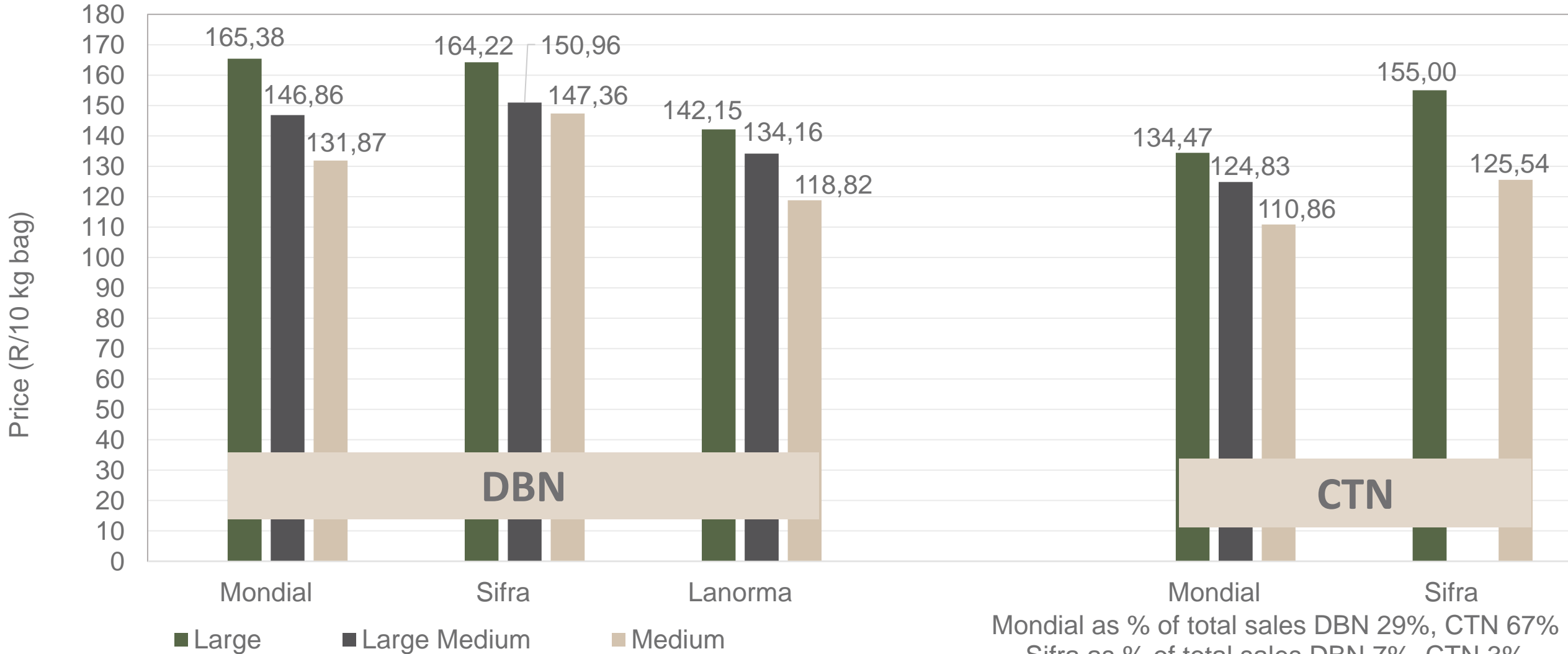

Mondial as % of total sales DBN 29%, CTN 67%  
 Sifra as % of total sales DBN 7%, CTN 3%  
 Lanorma as % of total sales DBN 3%, CTN 0%

# Hectares planted to date for season 2023 versus 2024

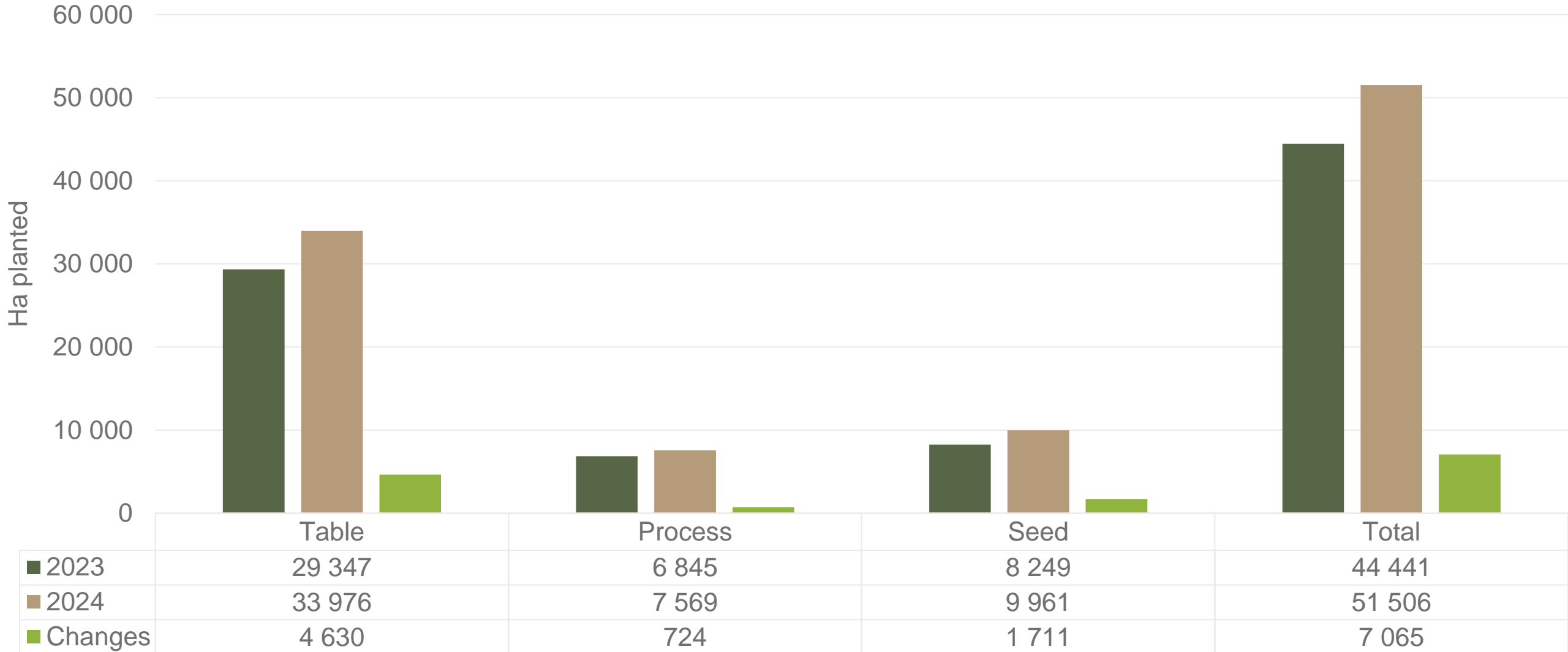

*Regions finished: Limpopo early and main, Gauteng late, North west main and late, Eastern Free State main, Western Free State early and late, Southwestern Free State main, Ceres main, Eastern Cape winter and summer, North Eastern Cape main, Northern cape early and main, KwaZulu Natal summer and winter, Marble hall main, Sandveld summer and early winter*

**Data disclaimer: Potatoes SA does not take responsibility for the accuracy or interpretation of company data re-purposed by 3rd parties**



# Thank you for your time

Feel free to contact us



[Dikgetho@potatoes.co.za](mailto:Dikgetho@potatoes.co.za)

[Billy@potatoes.co.za](mailto:Billy@potatoes.co.za)

[anje@potatoes.co.za](mailto:anje@potatoes.co.za)



+27 (0)12 349 1906



6 De Havilland Crescent  
Persequor Techno Park  
Persequor Park  
Pretoria



[www.potatoes.co.za](http://www.potatoes.co.za)



Potatoes  
Aartappels SA