



Weekly Market Information

28 October 2022



Potatoes
Aartappels SA

www.potatoes.co.za

Average weekly price – all markets & all classes

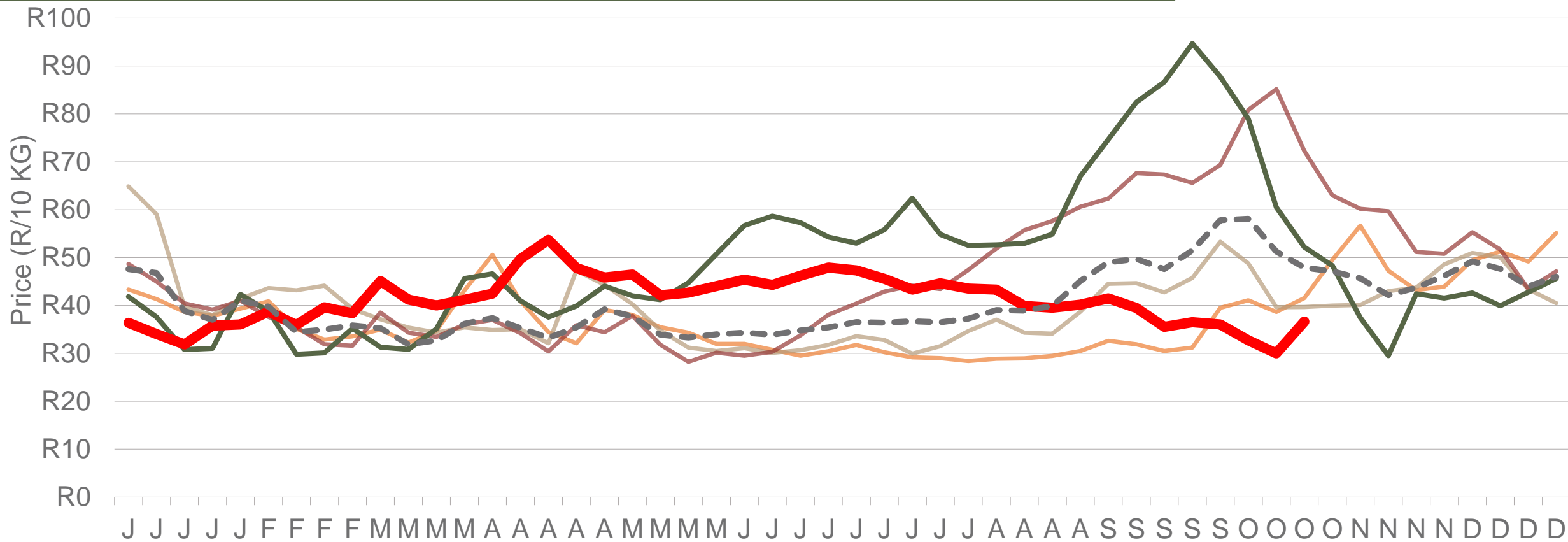



Number of bags sold

6%

(Week on Week)



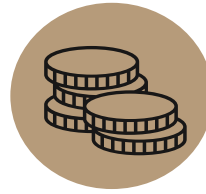

Average weekly price

22%

(Week on week)



Data disclaimer: Potatoes SA does not take responsibility for the accuracy or interpretation of company data re-purposed by 3rd parties

Cumulative total number of 10 kg bags sold on markets: First 43 weeks of the year 2022

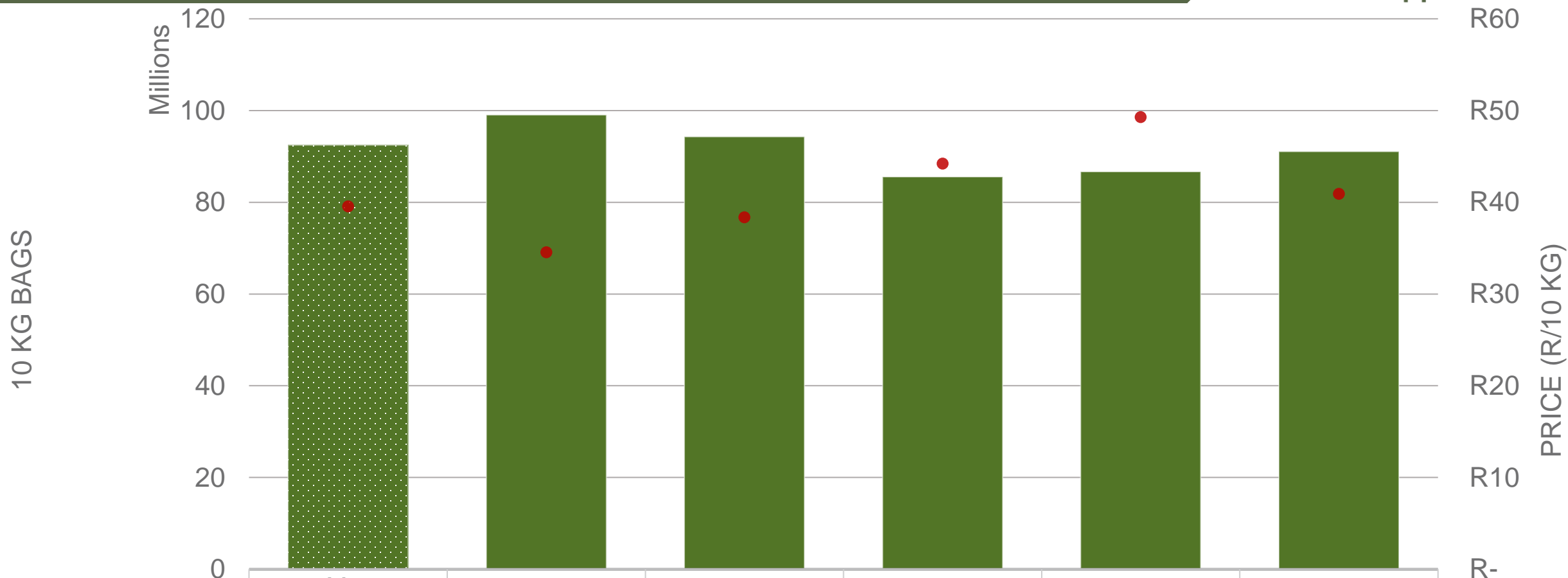

Sold 1 392 470 bags **less** than the **5-year average** (2018 to 2022) of the first 43 weeks of each year.

RSA daily Price versus Daily Available stocks (all classes & all sizes)

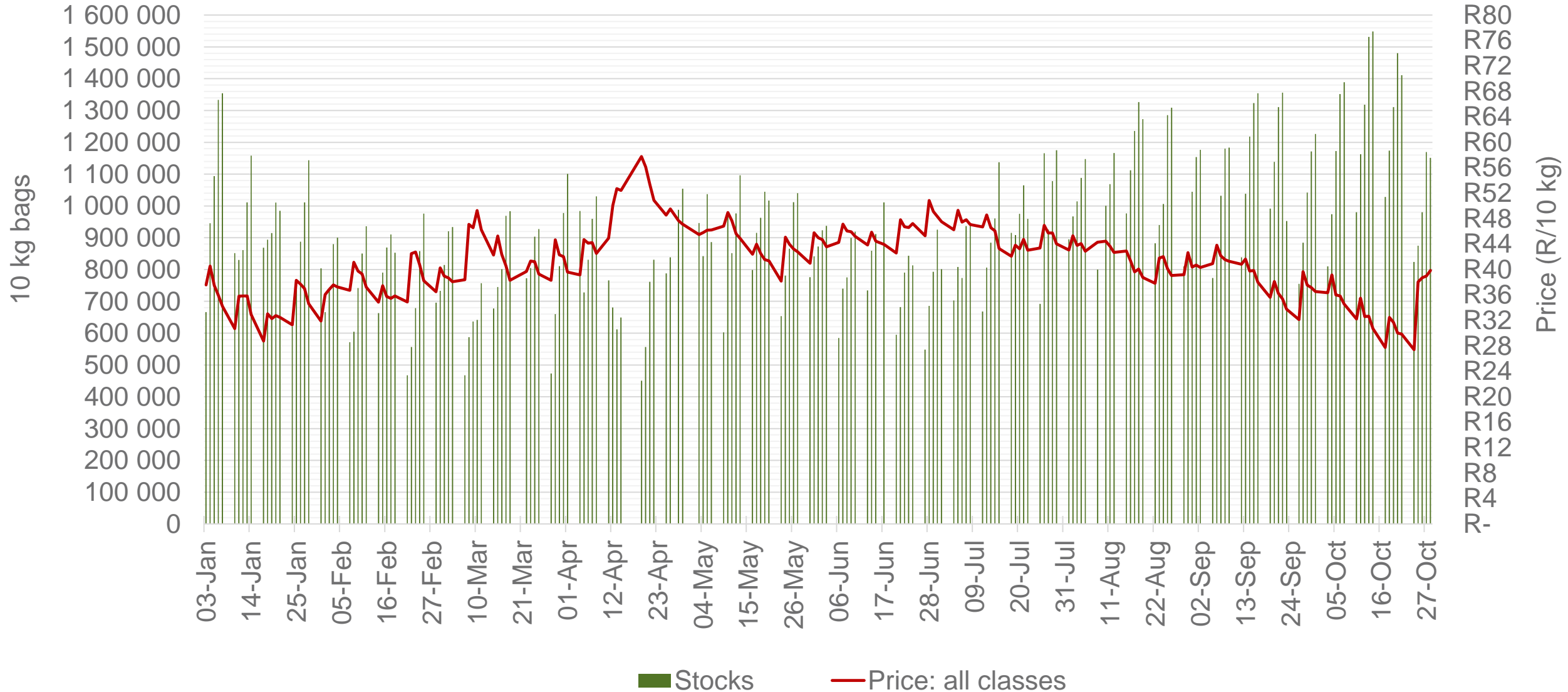

Data disclaimer: Potatoes SA does not take responsibility for the accuracy or interpretation of company data re-purposed by 3rd parties

JHB market daily : Top 10% versus Bottom 10% prices – Class 1 Medium (Since January 2022)

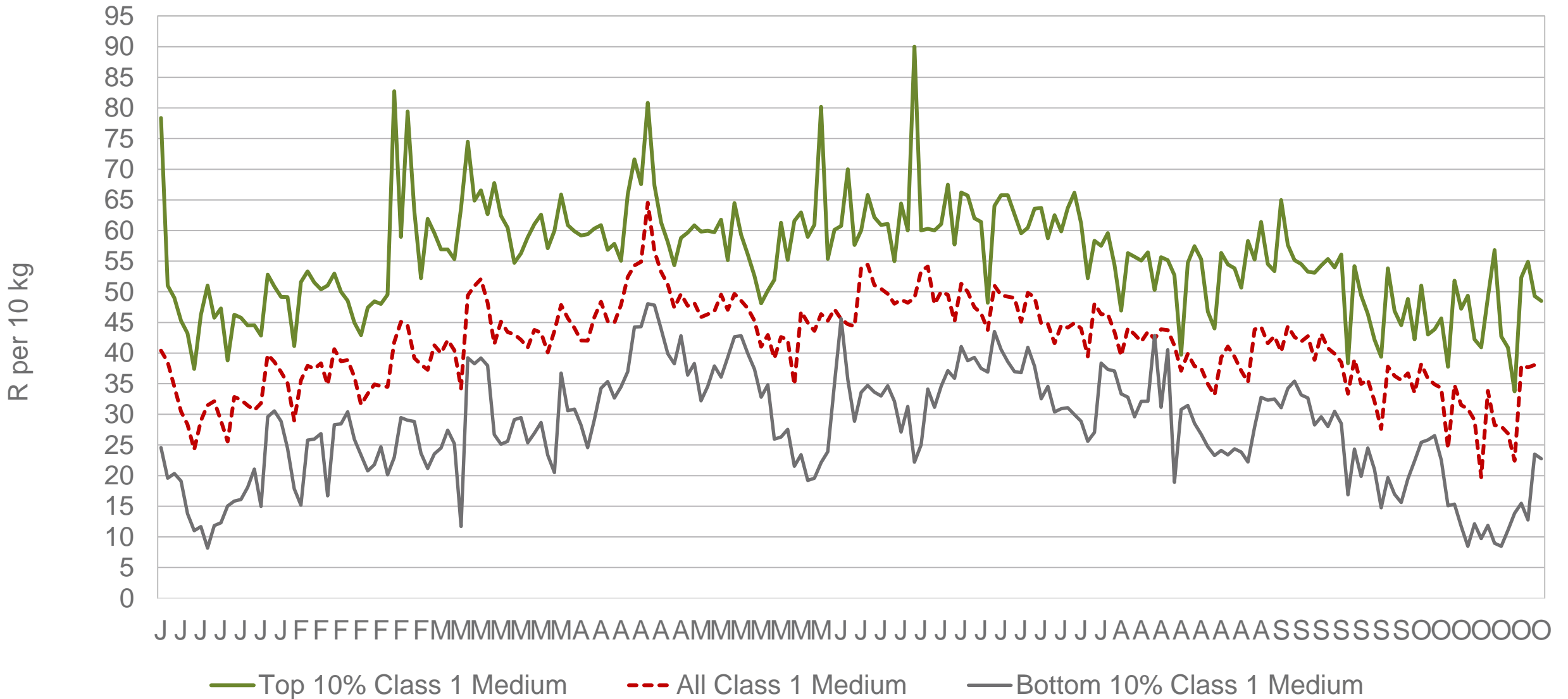

Data disclaimer: Potatoes SA does not take responsibility for the accuracy or interpretation of company data re-purposed by 3rd parties

Average Class 1 Medium prices in regions

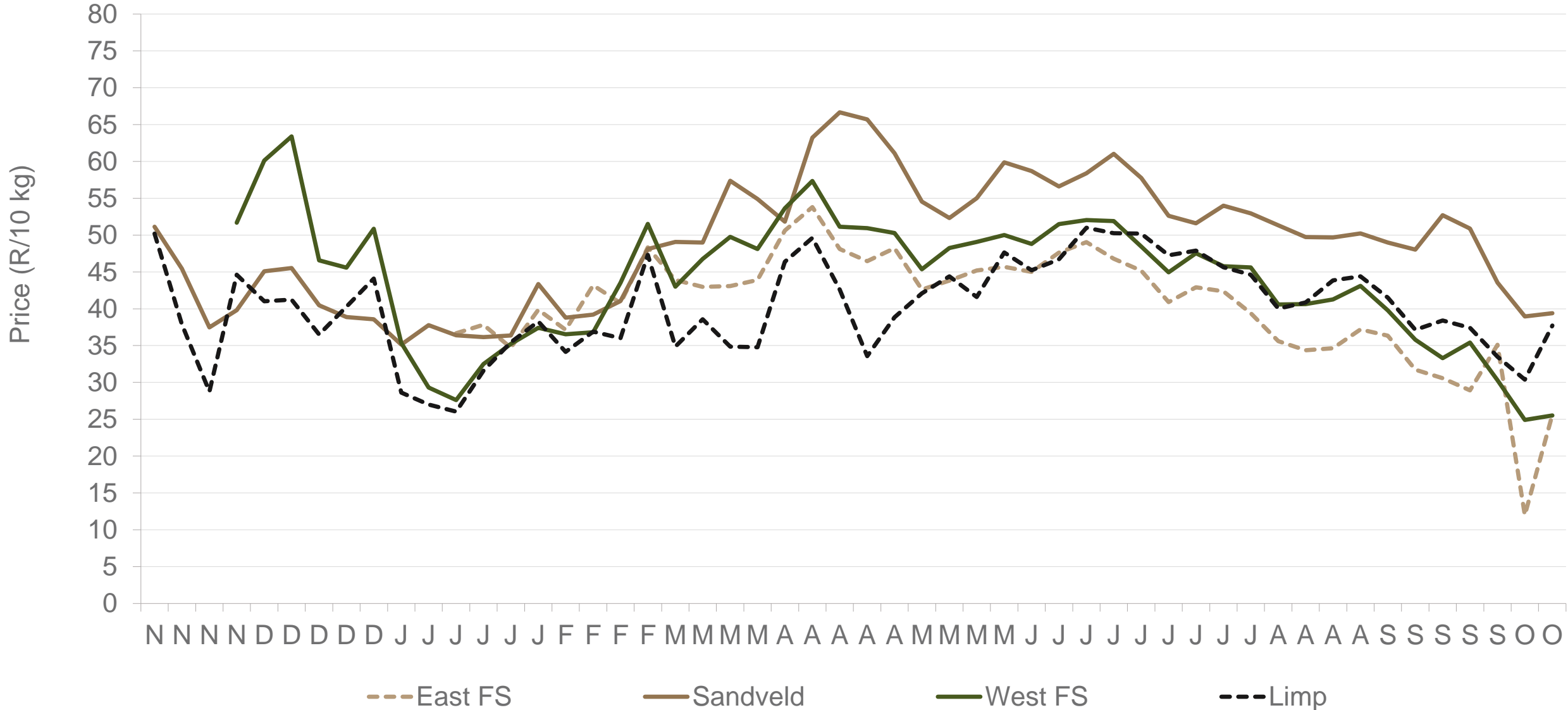

Data disclaimer: Potatoes SA does not take responsibility for the accuracy or interpretation of company data re-purposed by 3rd parties

Limpopo: Amount of 10 kg bags per week sold on FPMs (all classes)

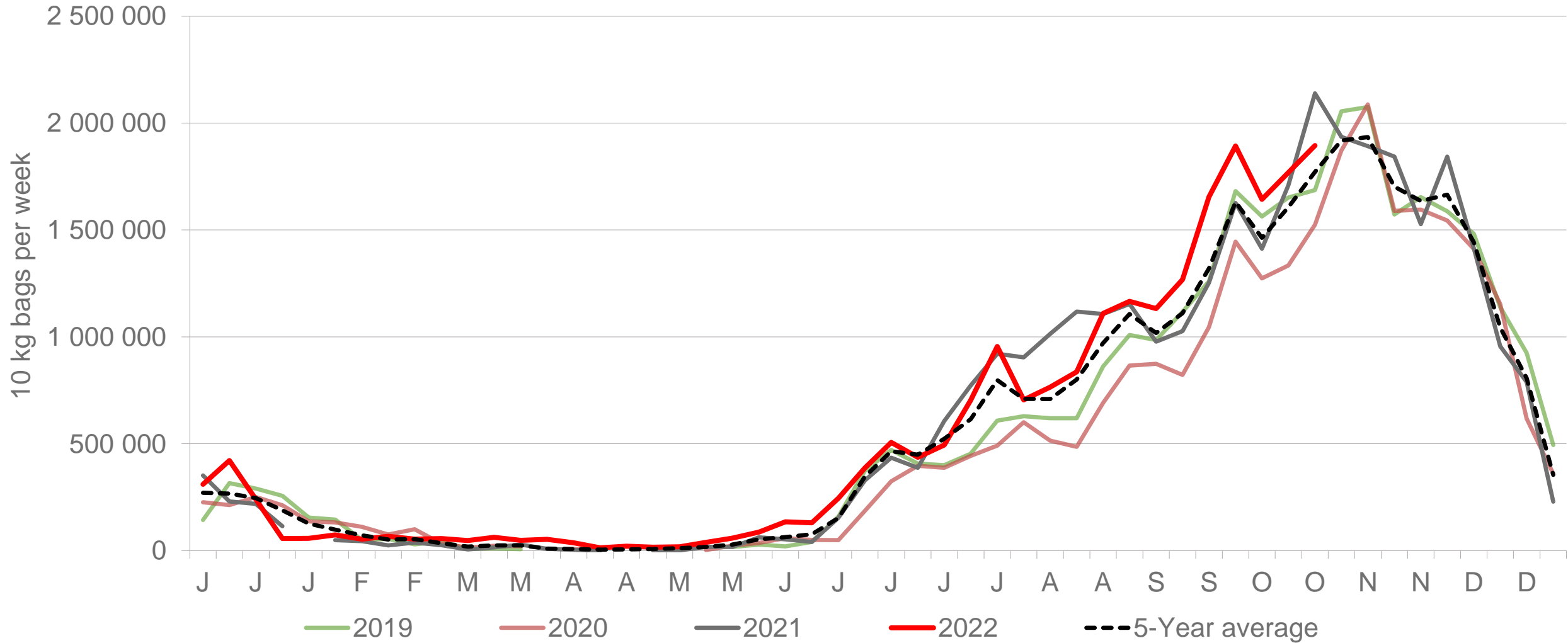

Sold 2 389 502 bags **more** than the **5-year average** (2017 to 2022) of the first 43 weeks of each year.

Data disclaimer: Potatoes SA does not take responsibility for the accuracy or interpretation of company data re-purposed by 3rd parties

Western Free State : Amount of 10 kg bags per week sold on FPMs (all classes)

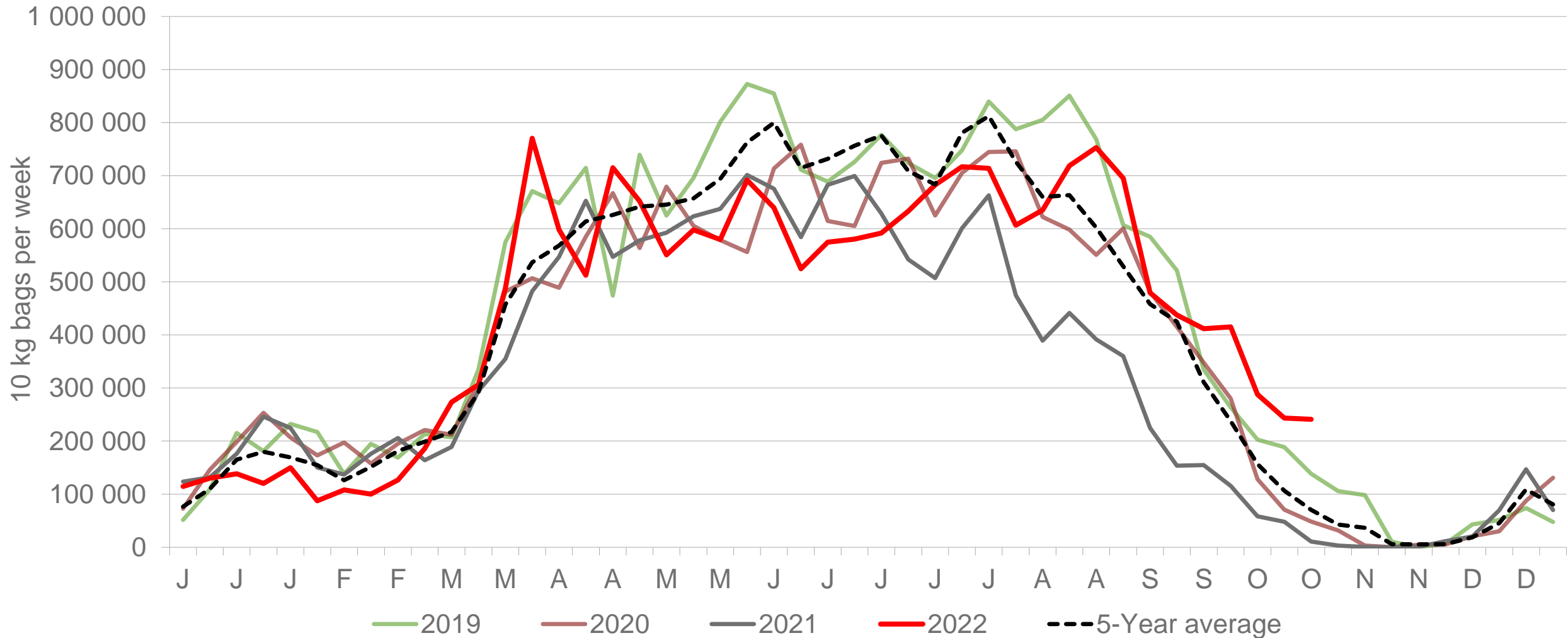

Sold 354 805 bags **less** than the **5-year average** (2017 to 2022) of the first 43 weeks of each year.

Data disclaimer: Potatoes SA does not take responsibility for the accuracy or interpretation of company data re-purposed by 3rd parties

Sandveld: Amount of 10 kg bags per week sold on FPMs (all classes)

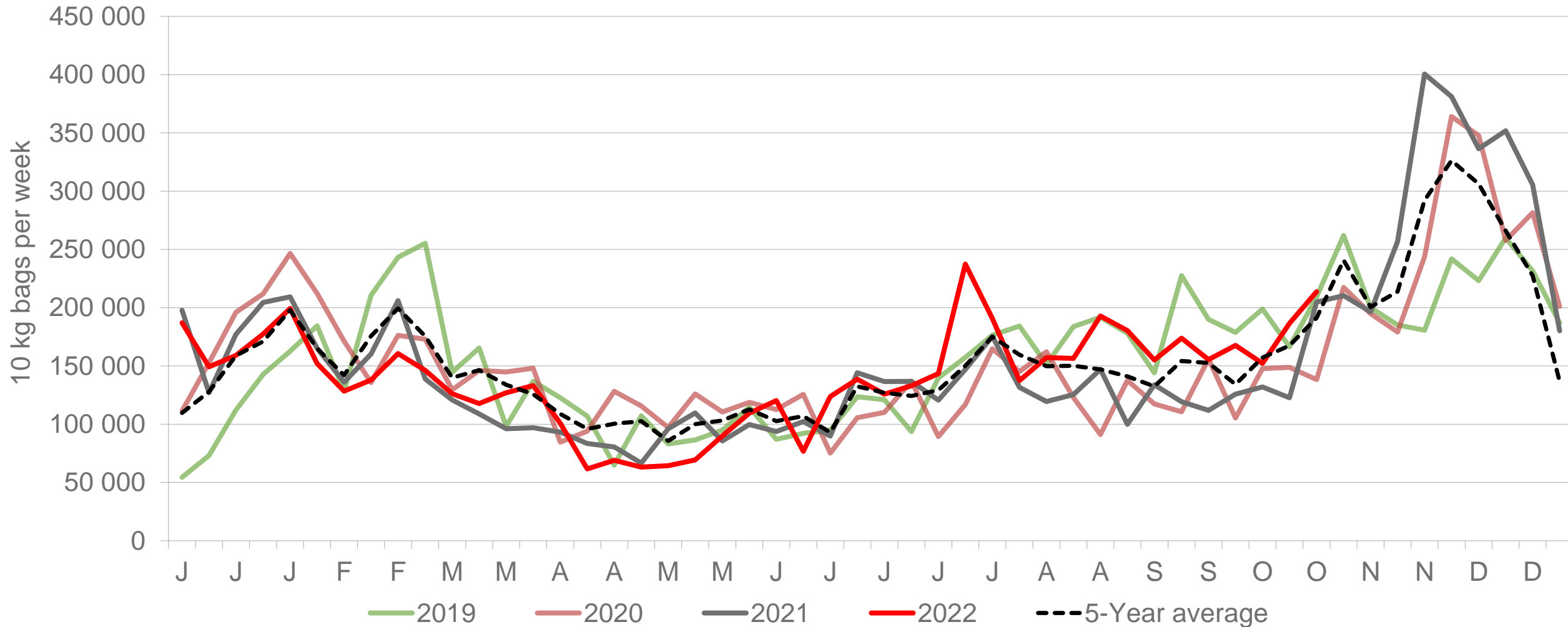

Sold 91 315 bags **more** than the **5-year average** (2017 to 2022) of the first 43 weeks of each year.

Data disclaimer: Potatoes SA does not take responsibility for the accuracy or interpretation of company data re-purposed by 3rd parties

Eastern Free State: Amount of 10 kg bags per week sold on FPMs (all classes)

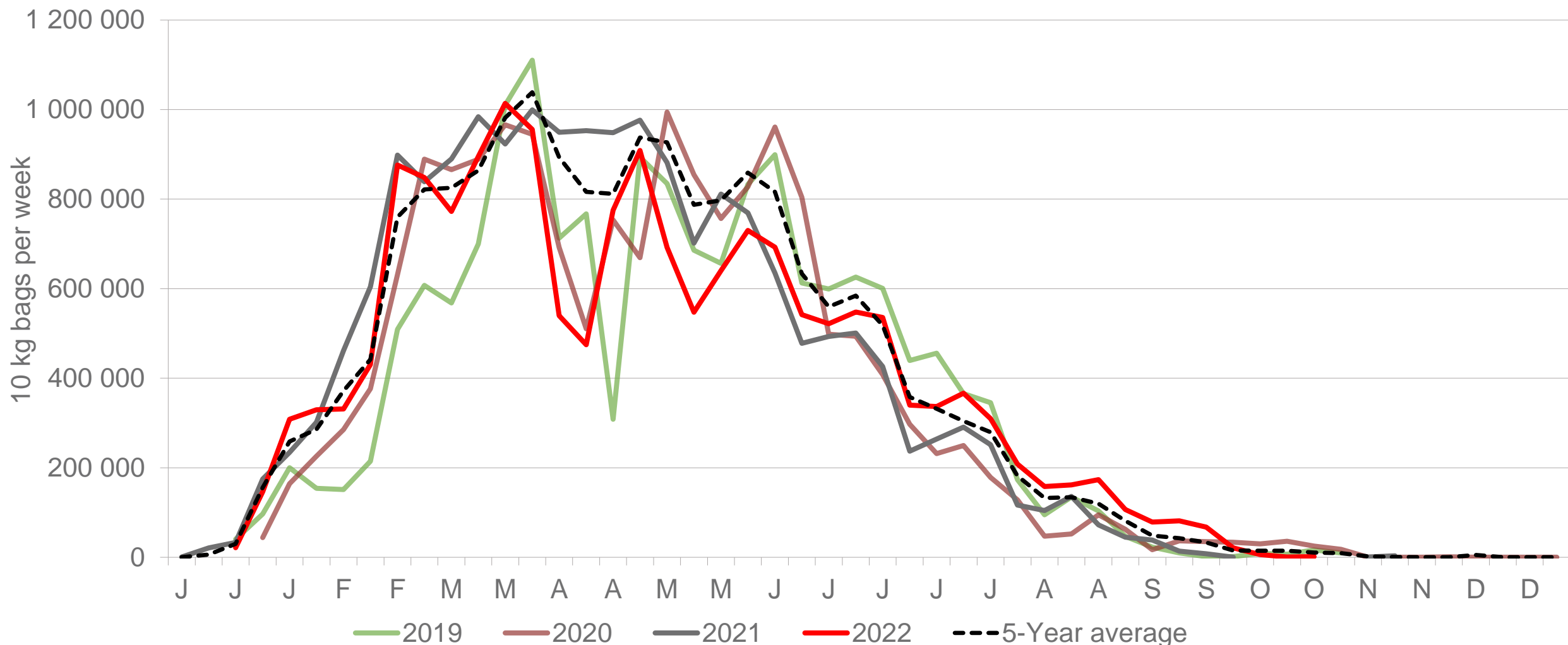

Sold 1 389 766 bags **less** than the **5-year average** (2017 to 2022) of the first 43 weeks of each year.

Northern Cape: Amount of 10 kg bags per week sold on FPMs (all classes)

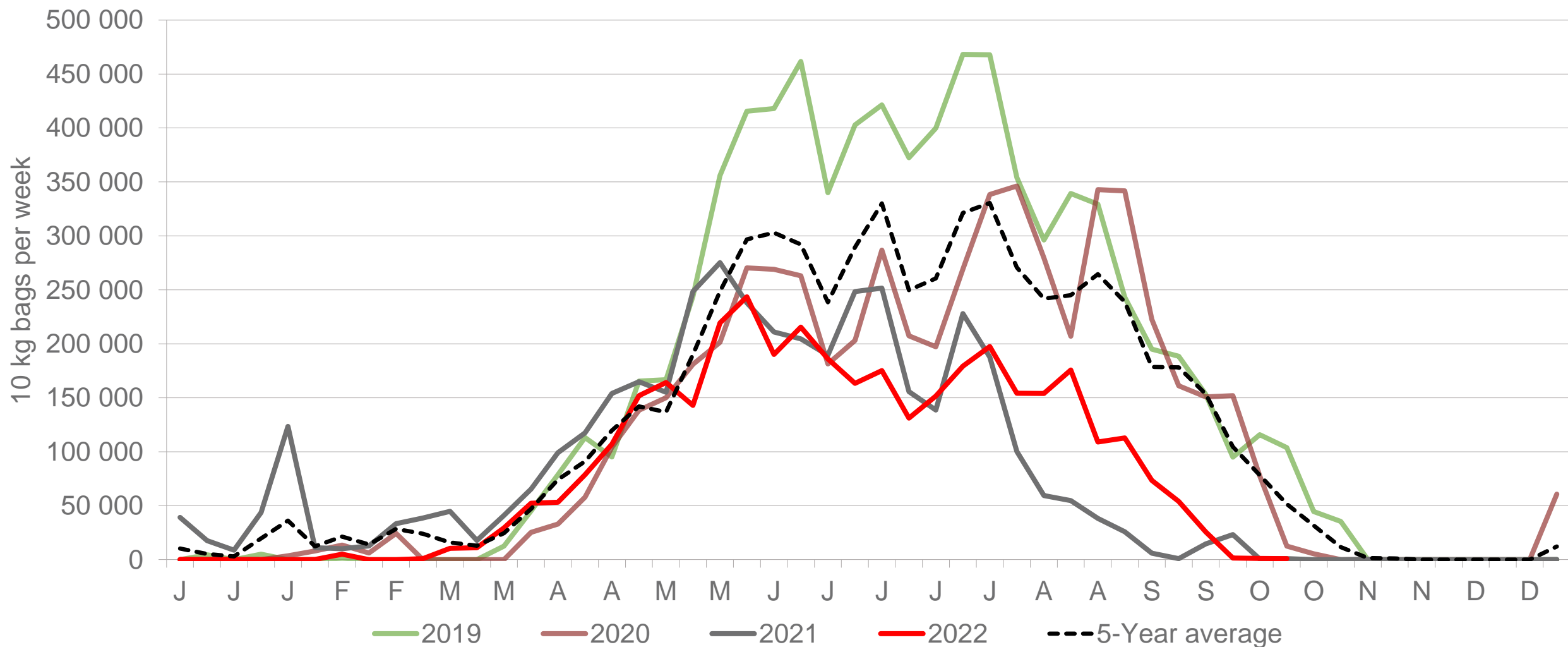

Sold 2 503 001 bags **less** than the **5-year average** (2017 to 2022) of the first 43 weeks of each year.

Eastern Cape: Amount of 10 kg bags per week sold on FPMs (all classes)

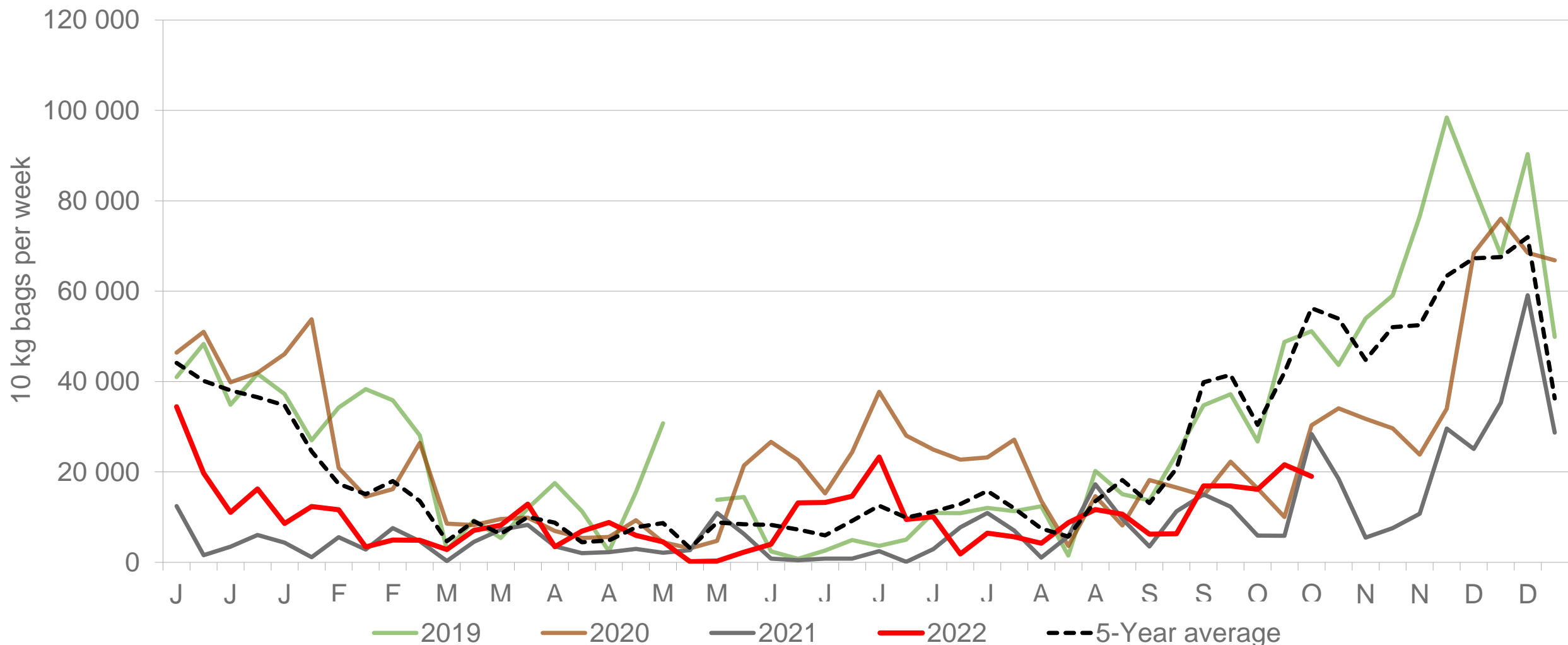

Sold 329 818 bags **less** than the **5-year average** (2017 to 2022) of the first 43 weeks of each year.

North Eastern Cape: Amount of 10 kg bags per week sold on FPMs (all classes)

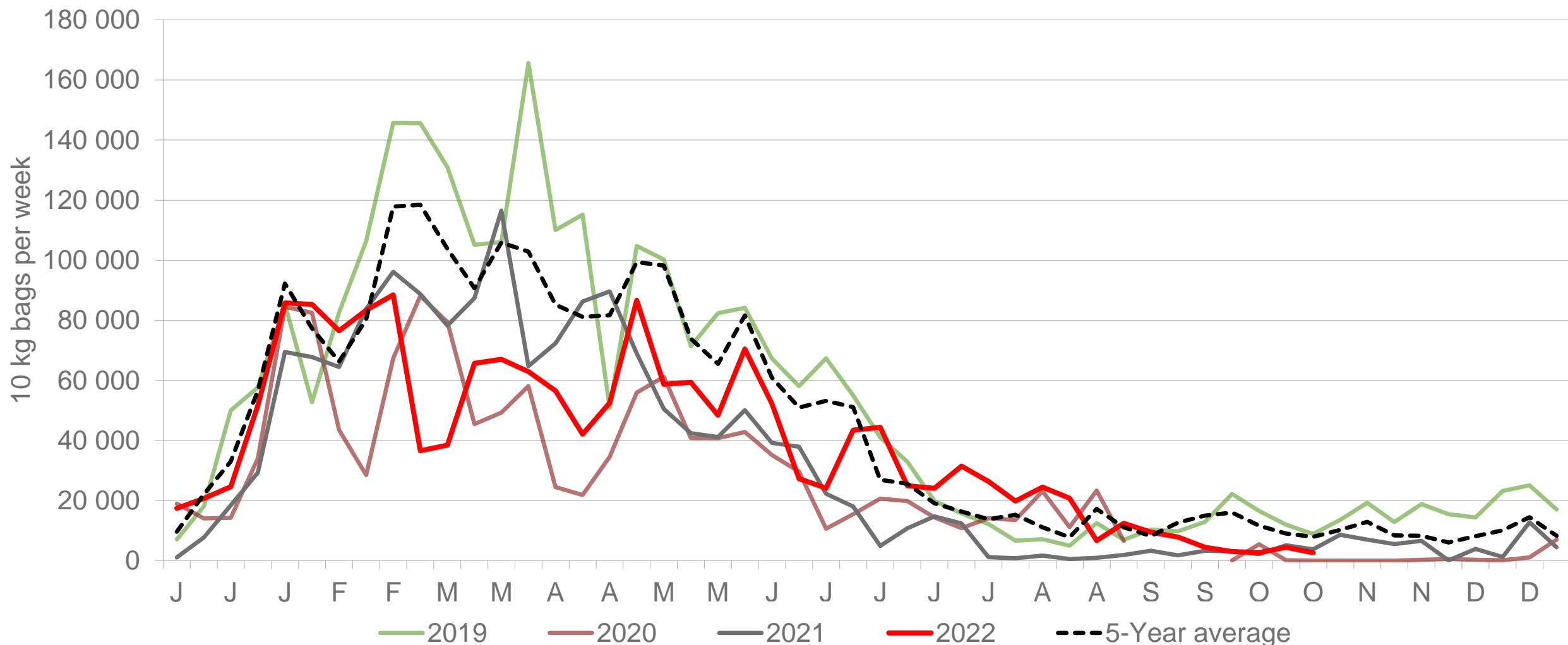

Sold 508 109 bags **less** than the **5-year average** (2017 to 2022) of the first 43 weeks of each year.

Average weekly prices and volumes for 10 kg bags of potatoes sold on selected markets from selected production regions



Klas & Grootte	Limpopo												Western Free		Sandveld		Eastern Cape		All Regions	
	JOH		PRE		DUR		SPR		KLE		BLO		JOH		CAP		POR		All Markets	
	Volume 10kg	Prices R/10kg	Volume 10kg	Prices R/10kg	Volume 10kg	Prices R/10kg	Volume 10kg	Prices R/10kg	Volume 10kg	Prices R/10kg	Volume 10kg	Prices R/10kg	Volume 10kg	Prices R/10kg	Volume 10kg	Prices R/10kg	Volume 10kg	Prices R/10kg	Volume 10kg	Prices R/10kg
1L	174 528	53,43	79 493	54,17	22 015	43,95	24 038	47,63	13 295	47,71	8 634	55,82	2 216	39,68	34 470	40,91	2 466	55,97	423 171	49,98
1L/M	296 496	42,39	107 700	42,93	55 925	42,91	40 063	32,13	20 331	35,83	17 243	45,44	5 630	27,10	38 029	40,85	2 544	52,15	665 456	40,70
1M	239 273	36,85	79 285	34,38	68 513	39,20	27 902	29,45	12 589	32,34	10 122	43,65	6 915	20,20	39 528	37,40	4 336	52,13	571 778	35,79
1S	71 362	22,54	19 585	16,36	17 665	29,29	9 009	17,01	4 316	13,27	380	16,07	1 072	10,34	24 726	28,37	2 953	35,36	172 191	23,18
1S/M	78 048	28,05	25 466	23,32	9 888	27,67	9 300	22,72	5 114	23,71	1 774	33,15	3 347	13,46	1 378	29,96	-	-	154 437	25,41
1XL	-	-	-	-	-	-	-	-	-	-	-	-	80	30,00	-	-	-	-	80	30,00
1XS	13 134	22,07	-	-	-	-	-	-	-	-	-	-	-	-	-	-	-	-	14 264	20,98
1XXS	-	-	-	-	-	-	-	-	-	-	-	-	-	-	-	-	-	-	-	-
2L	22 037	45,43	13 774	43,45	1 167	49,72	4 424	38,31	3 665	34,76	1 124	58,53	6 658	32,71	7 779	36,59	306	29,76	81 242	38,84
2L/M	21 739	36,60	14 065	36,31	1 240	16,91	7 698	26,57	2 935	23,69	1 959	48,41	7 163	25,24	8 413	34,63	342	43,75	92 935	31,22
2M	24 697	29,52	12 662	29,89	1 595	18,77	4 617	21,15	2 818	21,03	729	49,09	7 533	16,36	16 362	30,48	1 919	37,39	102 523	26,21
2S	2 313	14,08	2 644	9,20	1 286	28,38	746	12,53	152	5,03	-	-	189	4,52	9 549	19,46	446	18,28	23 297	16,04
2S/M	6 674	19,65	3 024	19,40	-	-	2 183	17,73	663	16,54	666	35,89	1 155	15,31	35	29,00	-	-	20 636	19,20
2XL	-	-	-	-	-	-	-	-	-	-	-	-	146	28,56	-	-	-	-	146	28,56
2XS	-	-	-	-	-	-	-	-	-	-	-	-	-	-	-	-	-	-	2 466	6,59
2XXS	-	-	-	-	-	-	-	-	-	-	-	-	-	-	-	-	-	-	-	-
3L	2 140	40,60	1 858	33,14	10	50,00	646	33,26	-	-	-	-	1 001	34,69	1 275	22,59	-	-	18 463	28,91
3L/M	3 677	27,89	1 586	34,43	791	40,95	119	20,70	-	-	22	15,00	2 485	22,47	371	31,15	-	-	17 270	25,34
3M	5 546	26,28	1 418	34,68	253	28,44	696	21,21	-	-	-	-	1 223	15,30	4 406	20,09	1 977	25,69	24 047	22,25
3S/M	990	20,44	355	18,14	-	-	-	-	-	-	89	15,11	60	14,67	-	-	-	-	1 994	18,28
3XS	-	-	-	-	-	-	-	-	-	-	-	-	-	-	-	-	-	-	-	-
3XXS	-	-	-	-	-	-	-	-	-	-	-	-	-	-	-	-	-	-	-	-
4L	-	-	-	-	-	-	-	-	-	-	-	-	-	-	142	32,18	-	-	1 596	28,10
4L/M	-	-	392	19,58	10	30,00	-	-	-	-	-	-	-	-	38	25,00	-	-	2 329	21,12
4M	-	-	1 060	10,92	-	-	-	-	-	-	-	-	-	-	71	29,21	-	-	3 564	15,09
4S	-	-	6	5,00	-	-	-	-	-	-	-	-	-	-	-	-	-	-	6	5,00
4S/M	-	-	-	-	-	-	-	-	-	-	-	-	-	-	-	-	-	-	2	30,00
Total	962 654	39,31	366 585	39,20	181 667	38,94	133 142	31,46	66 140	33,56	42 916	46,51	46 873	23,33	197 778	34,27	19 005	41,17	2 417 750	36,62

Data disclaimer: Potatoes SA does not take responsibility for the accuracy or interpretation of company data re-purposed by 3rd parties

PTA & JHB markets: Average Prices - Different Sizes (only 10 kg bags)

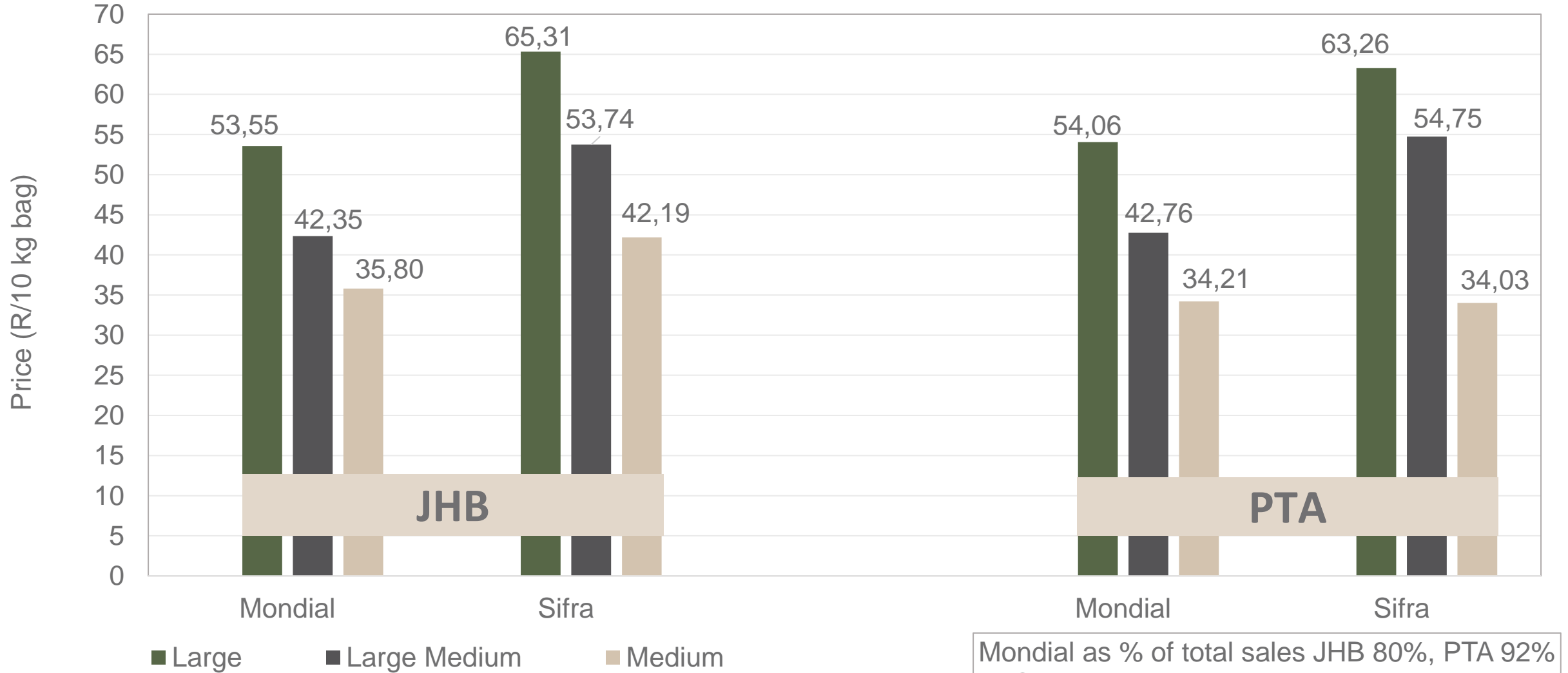

Mondial as % of total sales JHB 80%, PTA 92%
 Sifra as % of total sales JHB 5%, PTA 3%

Data disclaimer: Potatoes SA does not take responsibility for the accuracy or interpretation of company data re-purposed by 3rd parties

DBN & CTN markets: Average Prices - Different Sizes (only 10 kg bags)

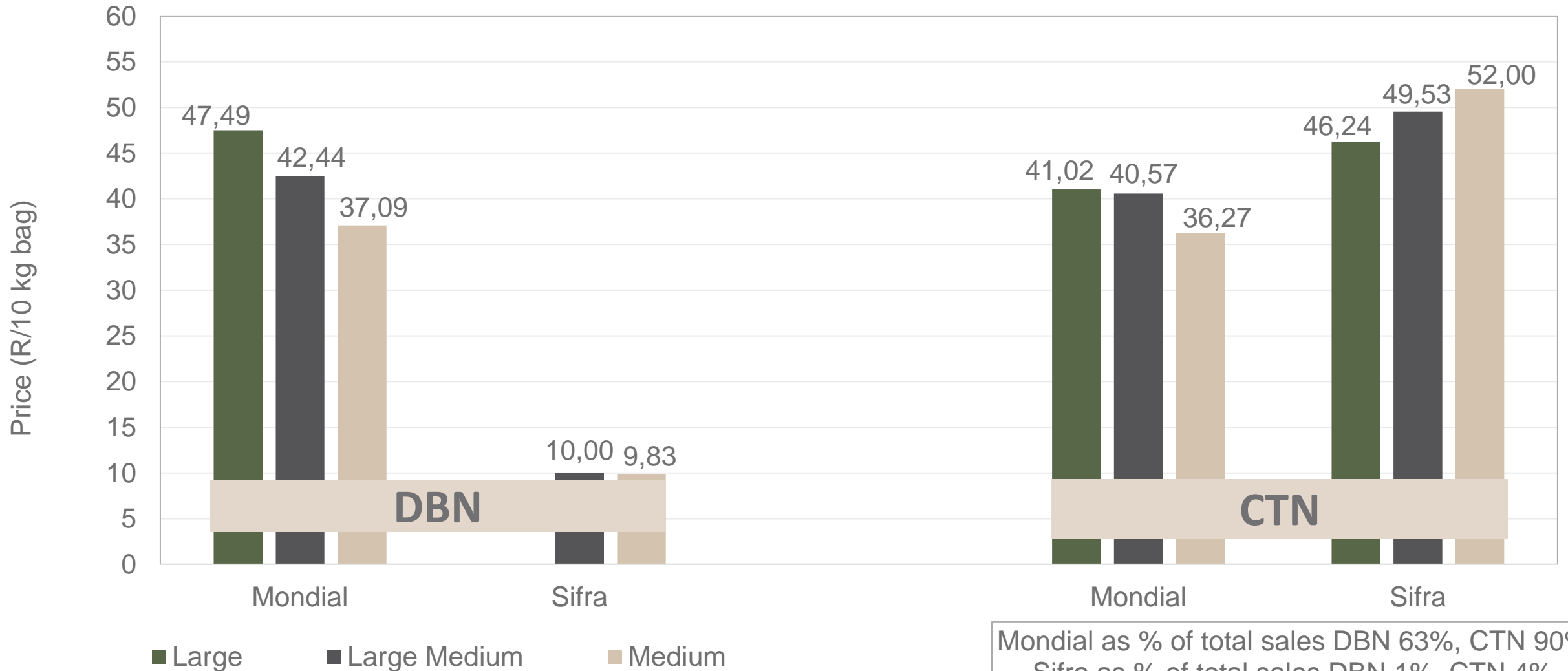

Mondial as % of total sales DBN 63%, CTN 90%
 Sifra as % of total sales DBN 1%, CTN 4%

Hectares planted to date for season 2022 versus 2021

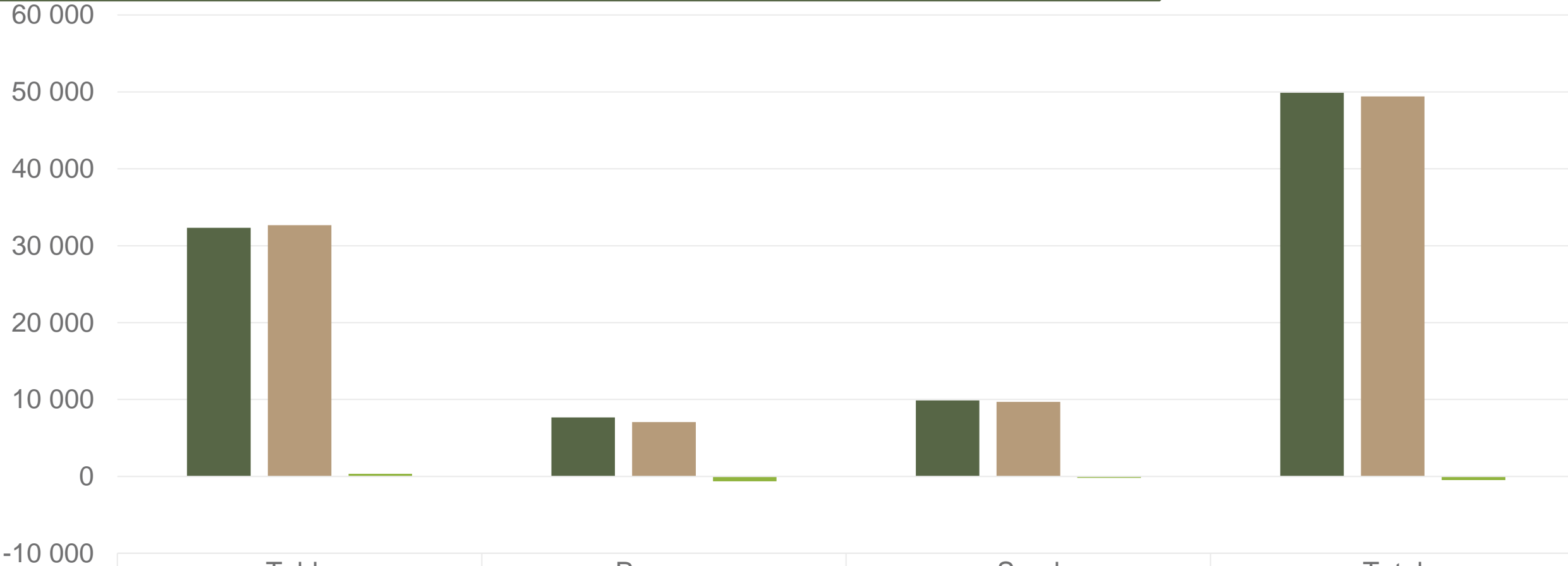



	Table	Process	Seed	Total
2021	32 319	7 682	9 889	49 891
2022	32 671	7 056	9 695	49 422
Changes	351	-626	-194	-468

Regions finished planting: North West, Eastern Free State, Western Free State, South Western Free State, KZN, North Eastern Cape, Limpopo (early and main), Sandveld (summer, early winter), Ceres, Eastern Cape (summer), Southern Cape and Northern Cape

Data disclaimer: Potatoes SA does not take responsibility for the accuracy or interpretation of company data re-purposed by 3rd parties

Thank you for your time

Feel free to contact us

 jano@potatoes.co.za
dikgetho@potatoes.co.za

 +27 (0)12 349 1906

 6 De Havilland Crescent
Persequor Techno Park
Persequor Park
Pretoria

 www.potatoes.co.za



Potatoes
Aartappels SA