



Weekly Market Information

21 October 2022



Potatoes
Aartappels SA

www.potatoes.co.za

Average weekly price – all markets & all classes

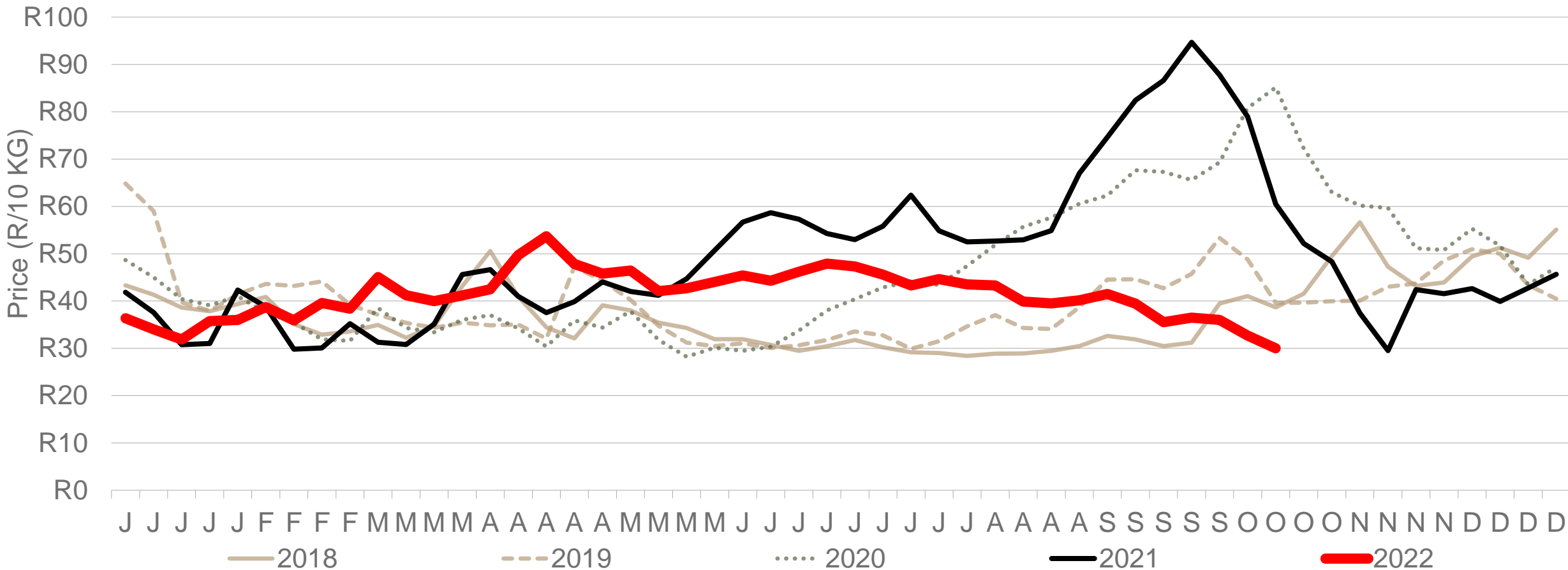

Number of bags sold
6%
 (Week on Week)

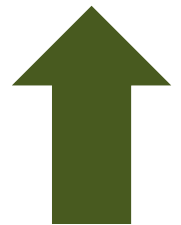

Average weekly price
8%
 (Week on week)

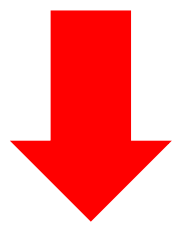

Data disclaimer: Potatoes SA does not take responsibility for the accuracy or interpretation of company data re-purposed by 3rd parties

Cumulative total number of 10 kg bags sold on markets: First 42 weeks of the year 2022

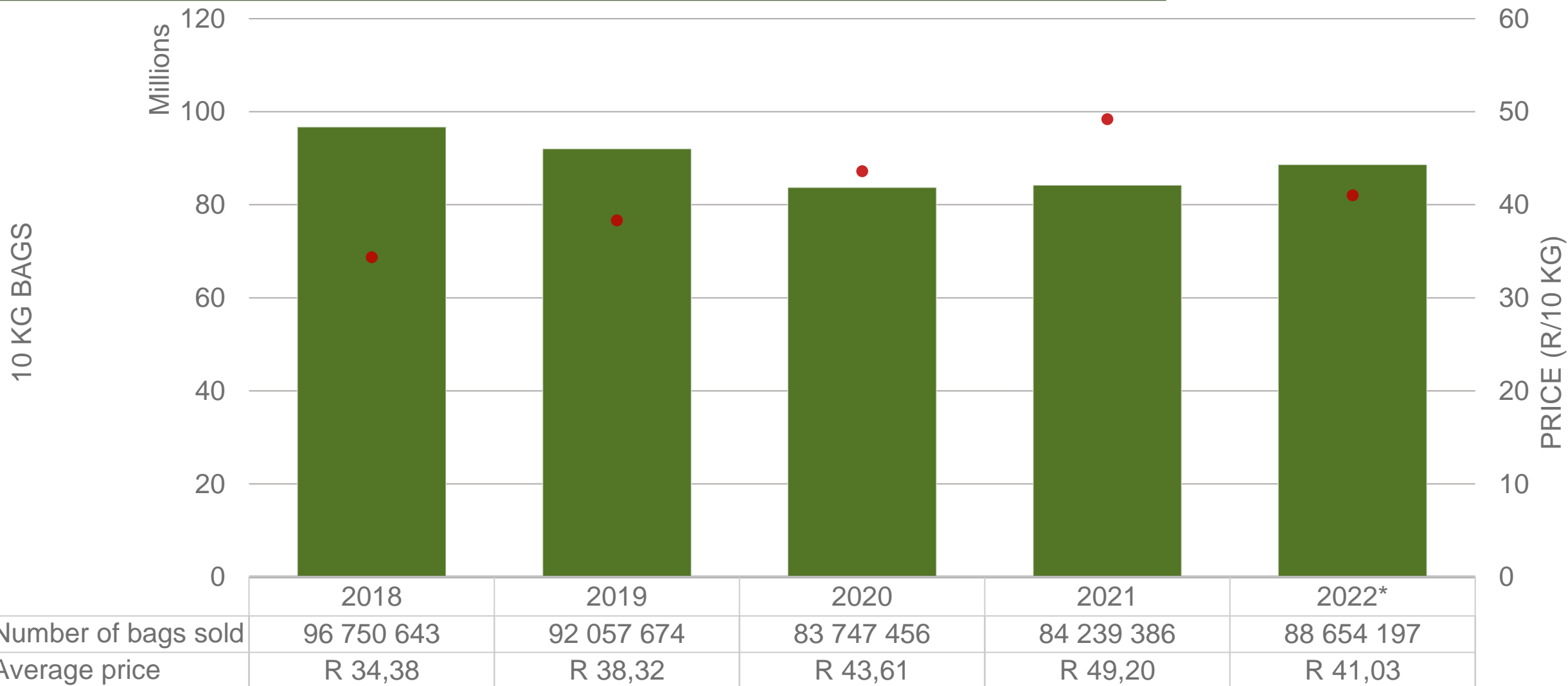

Sold 435 674 bags **less** than the **5-year average** (2018 to 2022) of the first 42 weeks of each year.

RSA daily Price versus Daily Available stocks (all classes & all sizes)

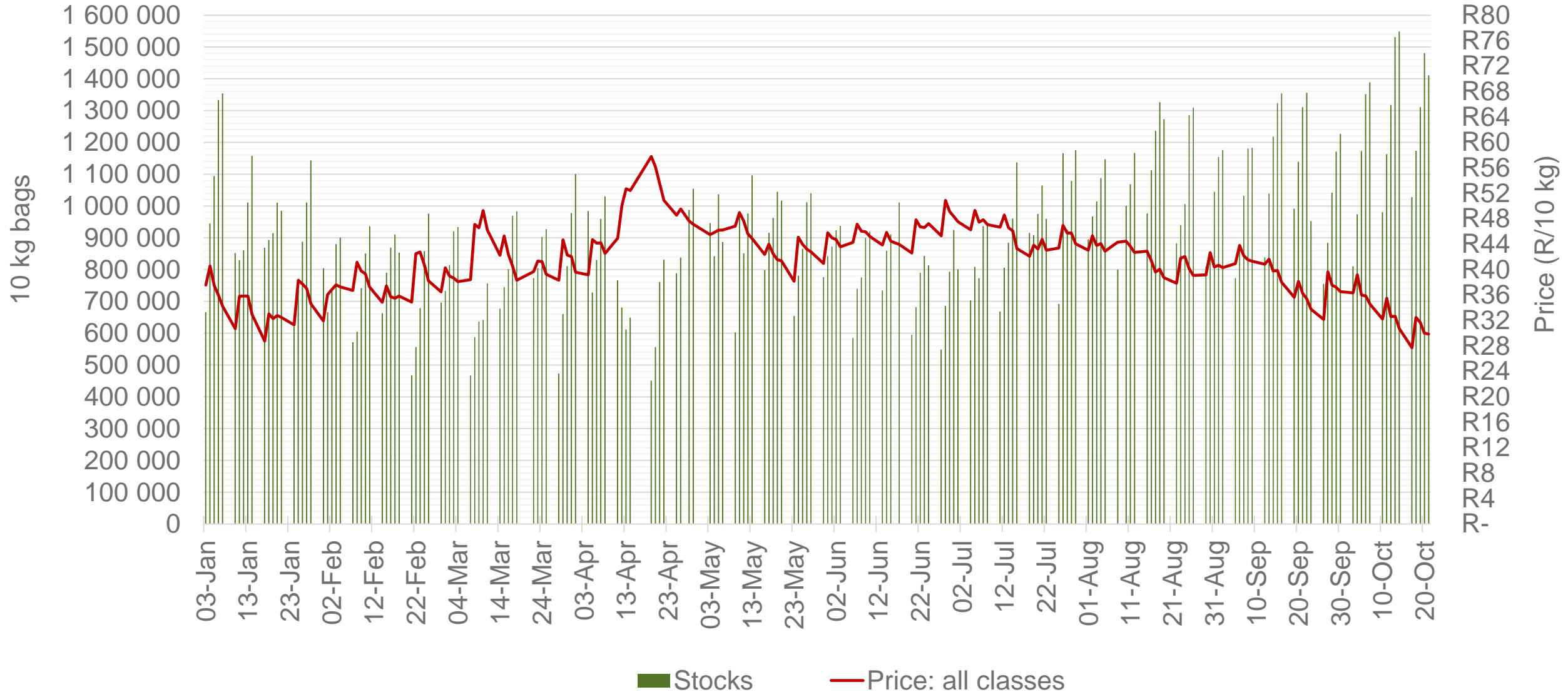

Data disclaimer: Potatoes SA does not take responsibility for the accuracy or interpretation of company data re-purposed by 3rd parties

JHB market daily : Top 10% versus Bottom 10% prices – Class 1 Medium (Since January 2022)

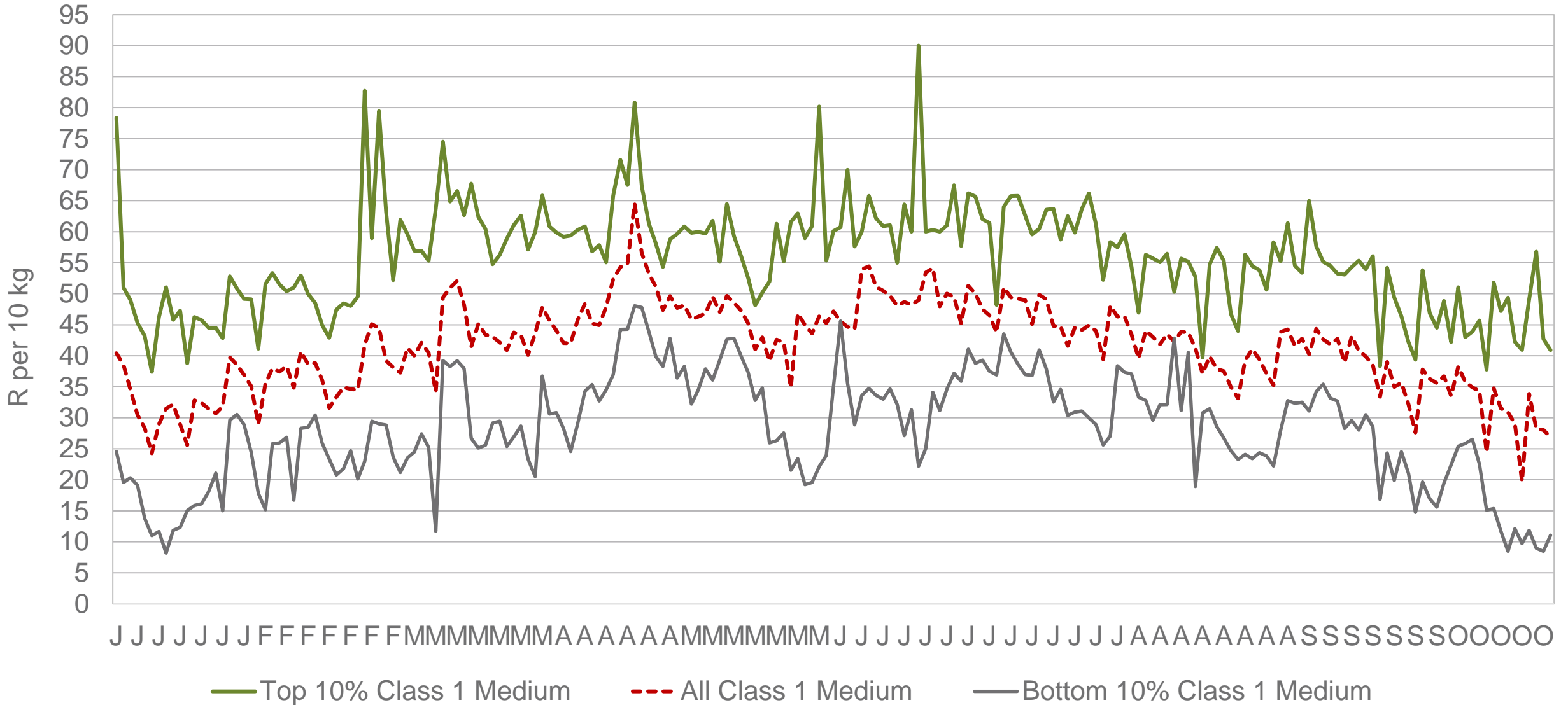

Data disclaimer: Potatoes SA does not take responsibility for the accuracy or interpretation of company data re-purposed by 3rd parties

Average Class 1 Medium prices in regions

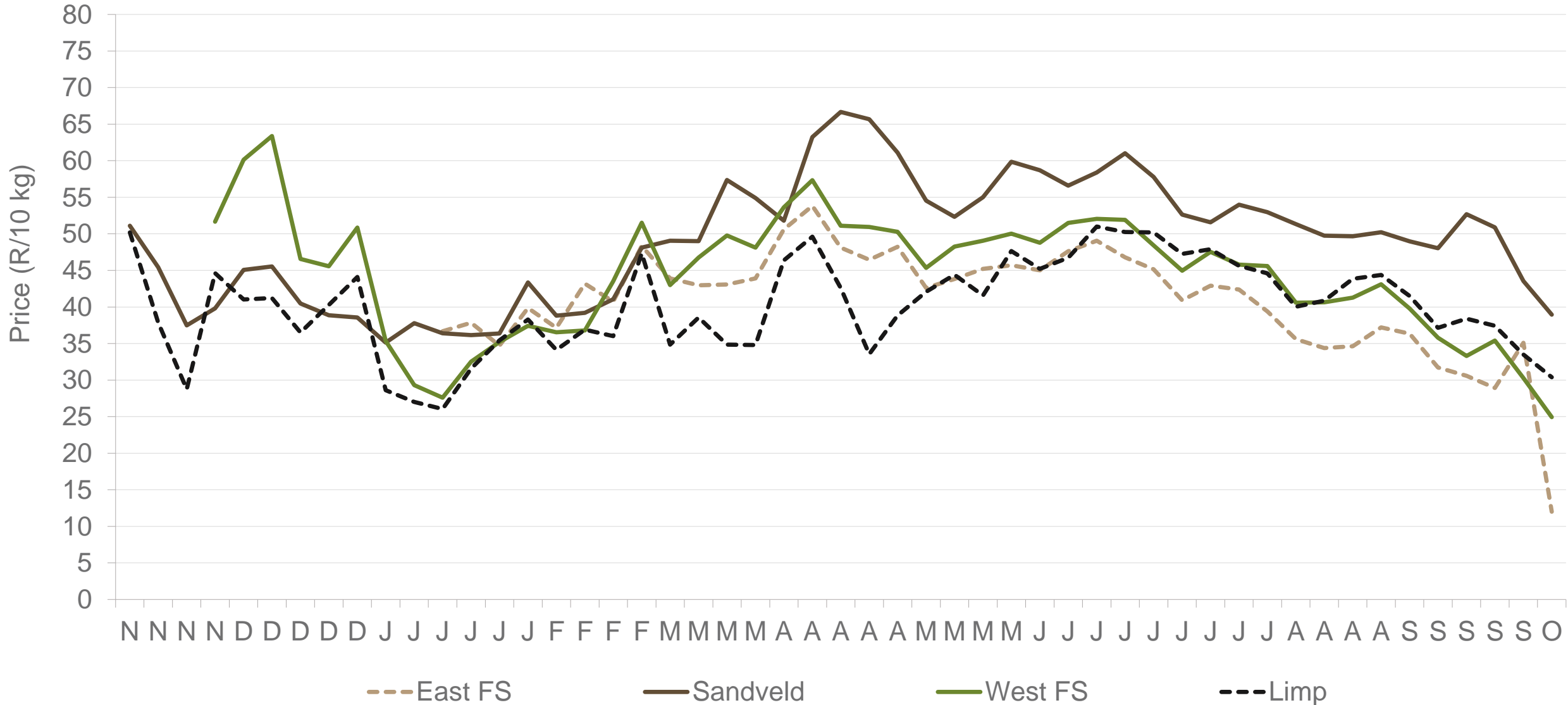

Data disclaimer: Potatoes SA does not take responsibility for the accuracy or interpretation of company data re-purposed by 3rd parties

Limpopo: Amount of 10 kg bags per week sold on FPMs (all classes)

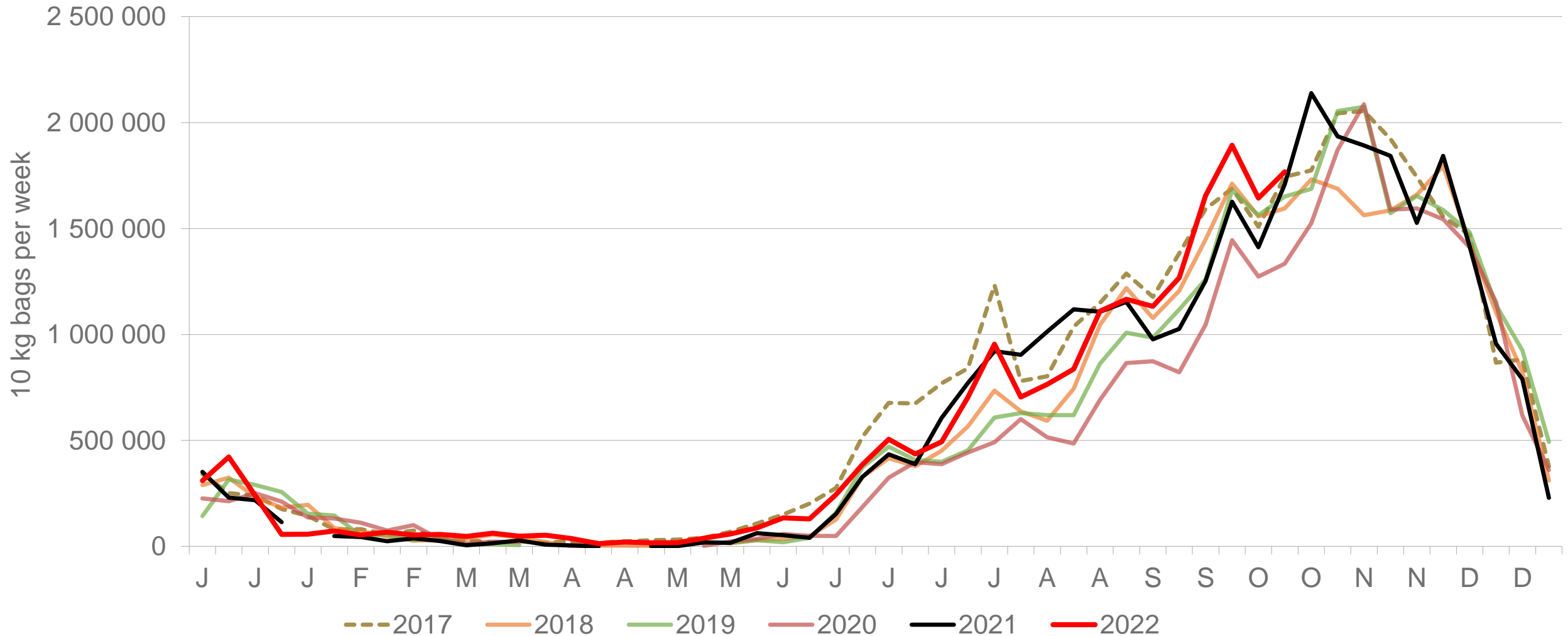

Sold 2 266 242 bags more than the **5-year average** (2017 to 2022) of the first 42 weeks of each year.

Data disclaimer: Potatoes SA does not take responsibility for the accuracy or interpretation of company data re-purposed by 3rd parties

Western Free State : Amount of 10 kg bags per week sold on FPMs (all classes)

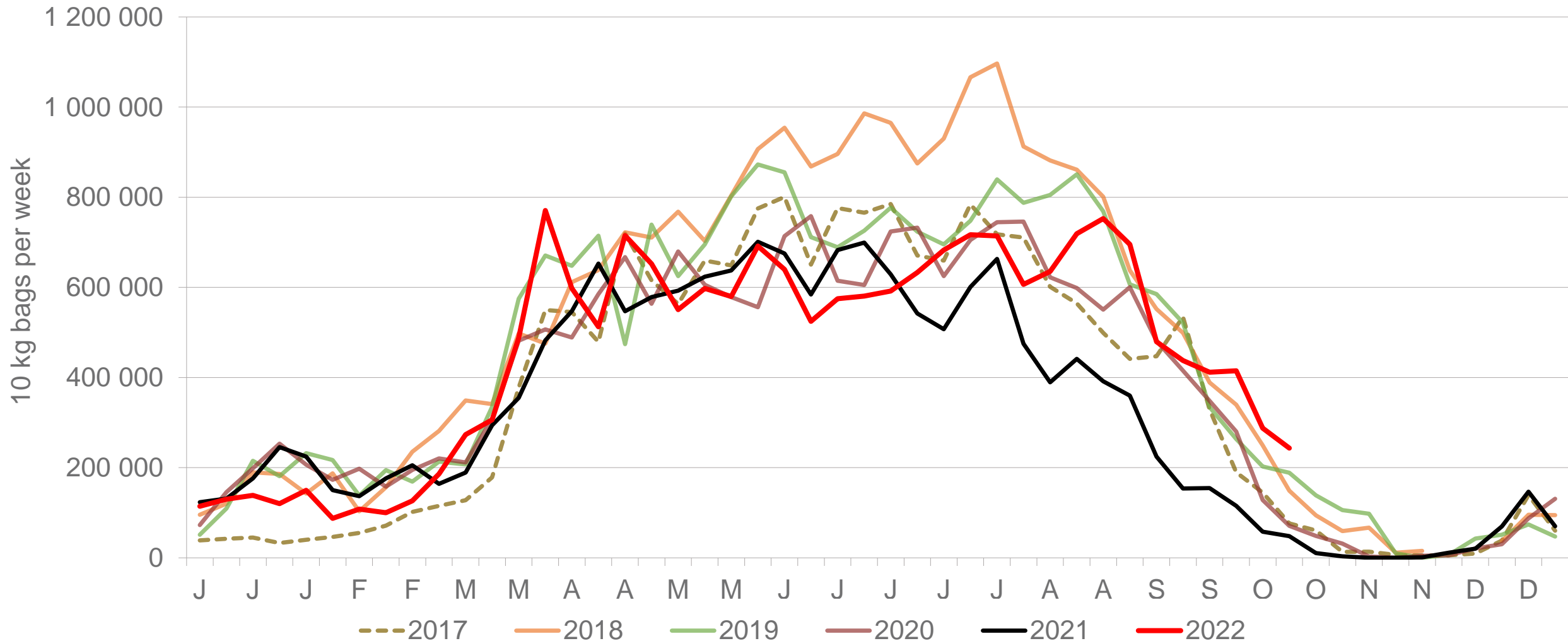

Sold 525 441 bags **less** than the **5-year average** (2017 to 2022) of the first 42 weeks of each year.

Sandveld: Amount of 10 kg bags per week sold on FPMs (all classes)

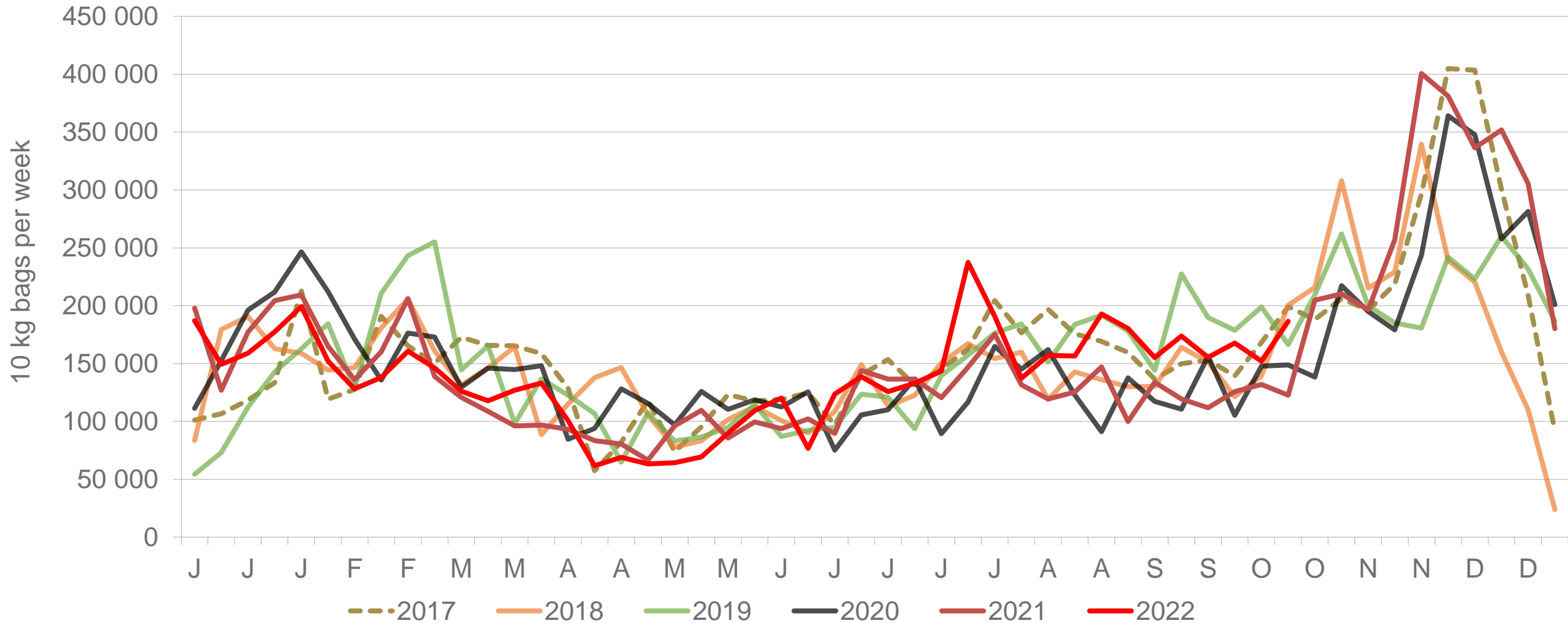

Sold 68 870 bags more than the **5-year average** (2017 to 2022) of the first 42 weeks of each year.

Data disclaimer: Potatoes SA does not take responsibility for the accuracy or interpretation of company data re-purposed by 3rd parties

Eastern Free State: Amount of 10 kg bags per week sold on FPMs (all classes)

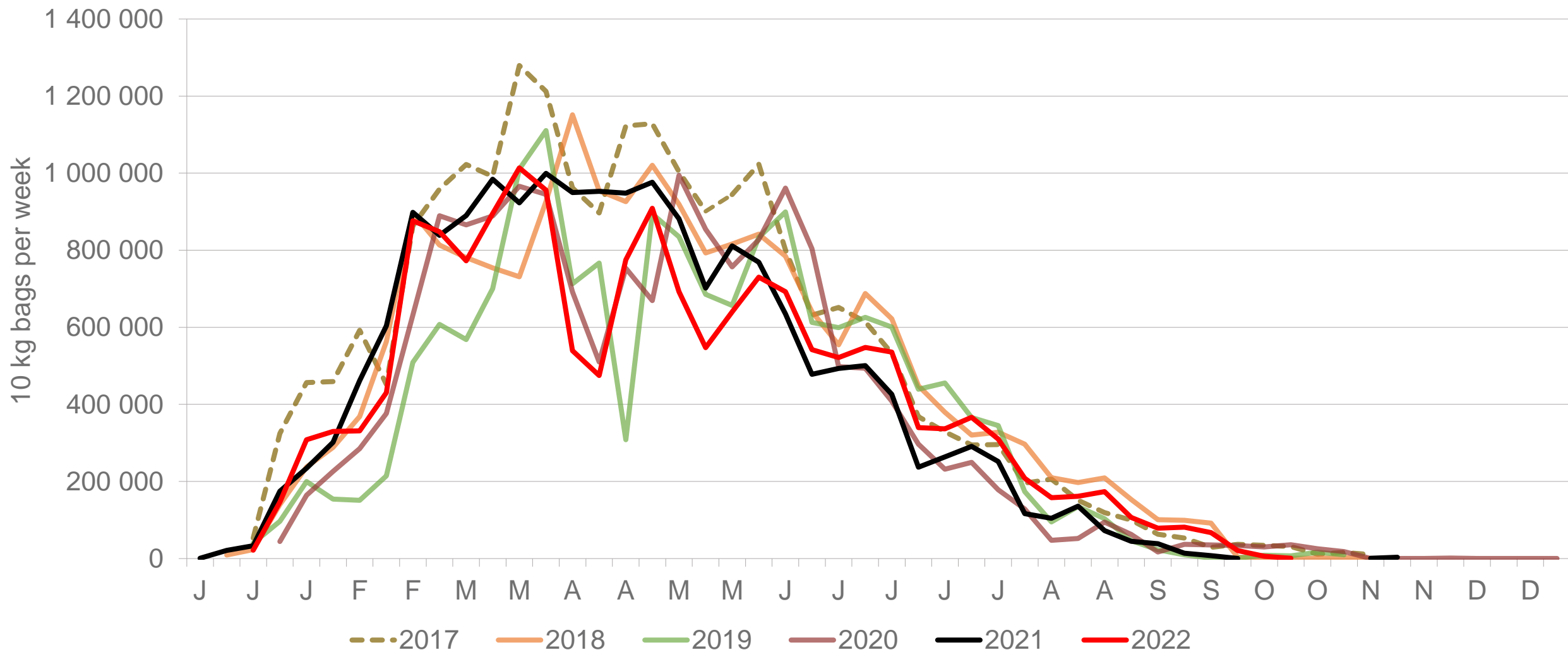

Sold 1 380 454 bags **less** than the **5-year average** (2017 to 2022) of the first 42 weeks of each year.

Northern Cape: Amount of 10 kg bags per week sold on FPMs (all classes)

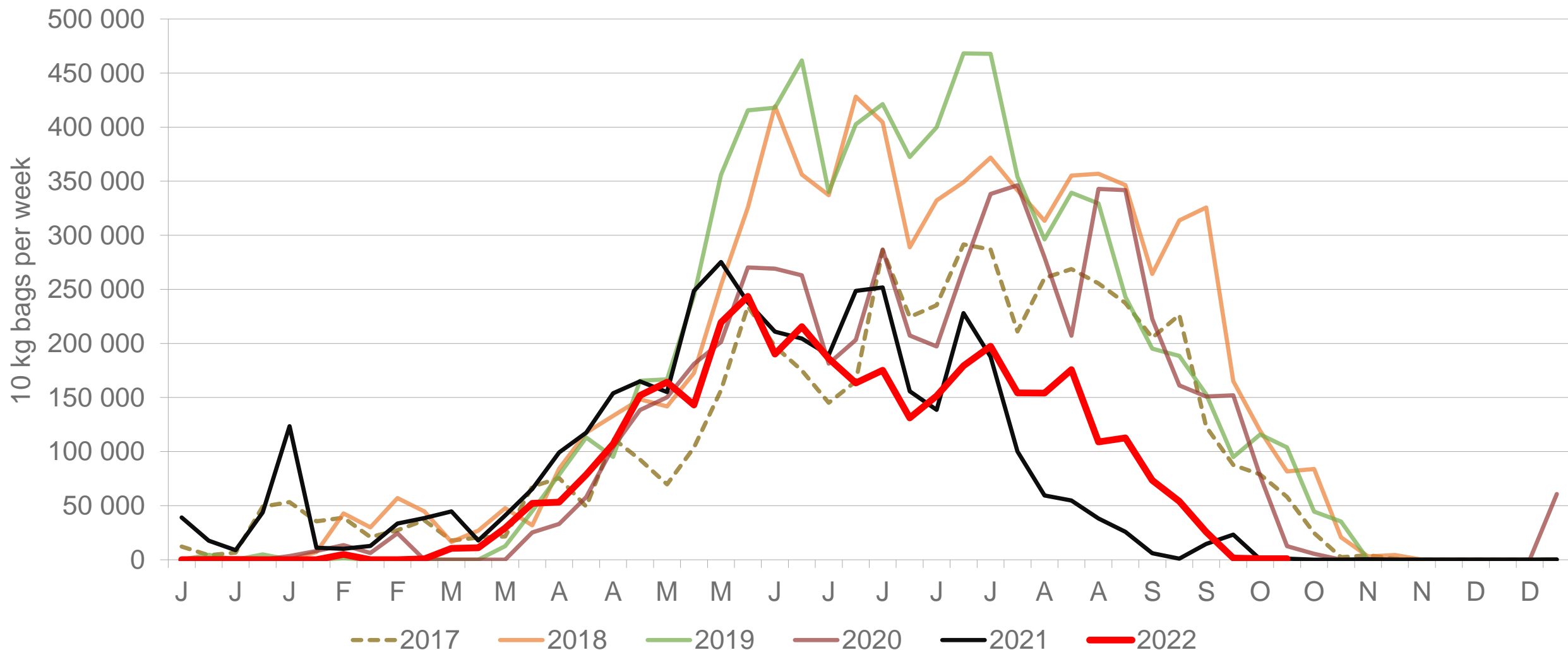

Sold 2 471 687 bags **less** than the **5-year average** (2017 to 2022) of the first 42 weeks of each year.

Eastern Cape: Amount of 10 kg bags per week sold on FPMs (all classes)

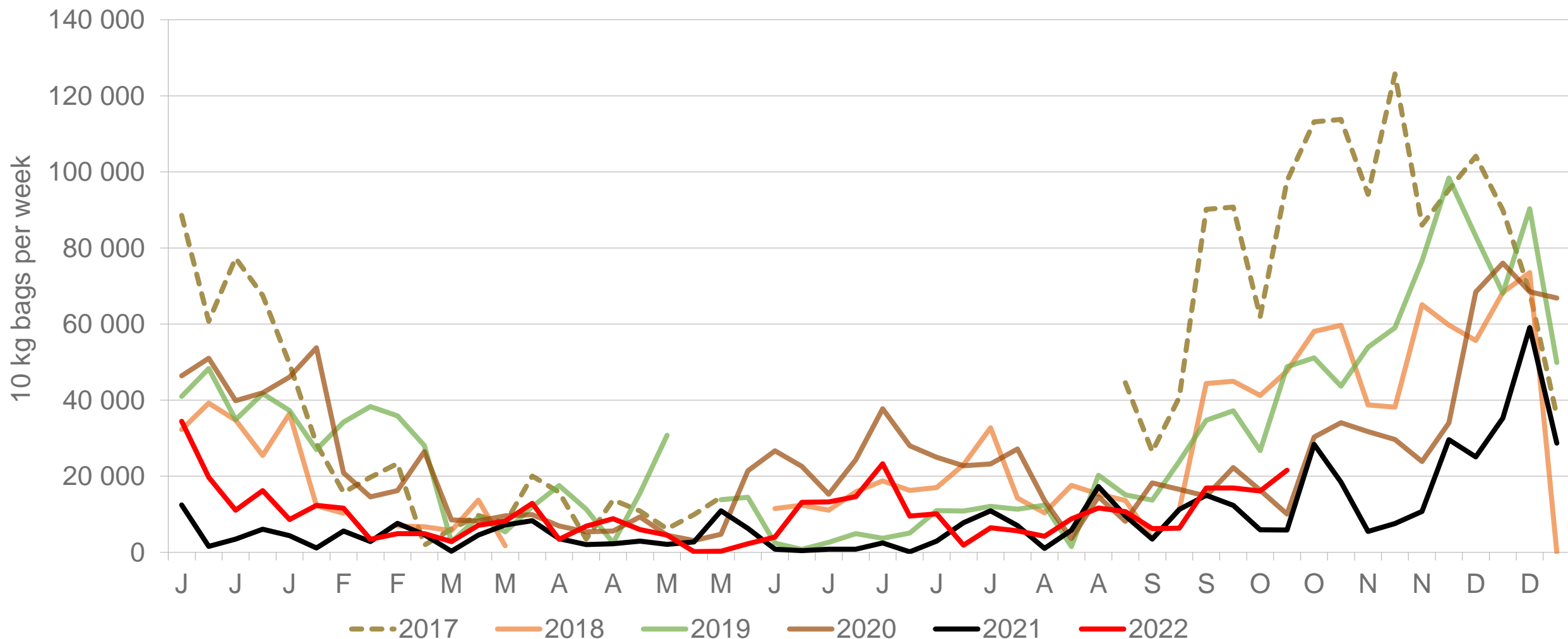

Sold 292 605 bags **less** than the **5-year average** (2017 to 2022) of the first 42 weeks of each year.

North Eastern Cape: Amount of 10 kg bags per week sold on FPMs (all classes)

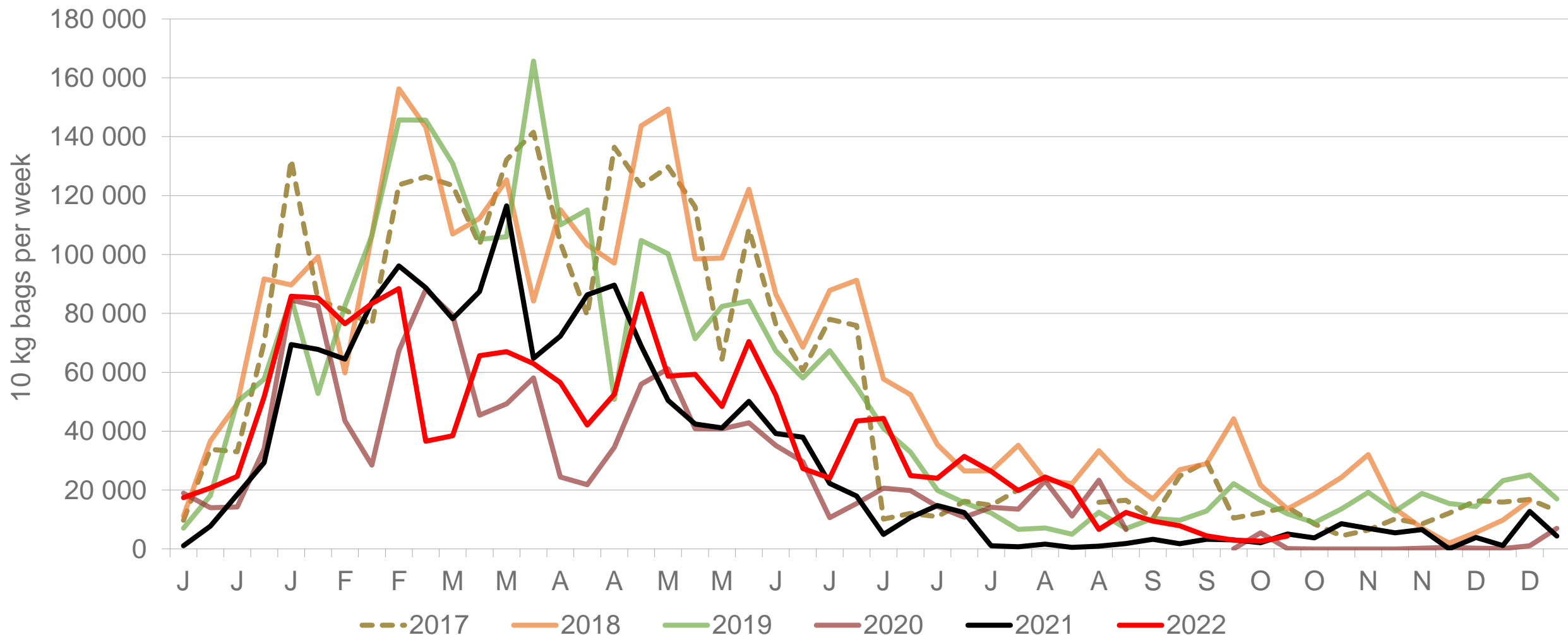

Sold 502 784 bags **less** than the **5-year average** (2017 to 2022) of the first 42 weeks of each year.

Average weekly prices and volumes for 10 kg bags of potatoes sold on selected markets from selected production regions



Klas & Grootte	Limpopo												Western Free State				Sandveld		Eastern Cape		All Regions	
	JOH		PRE		DUR		SPR		KLE		BLO		JOH		PRE		CAP		POR		All Markets	
	Volume 10kg	Prices R/10kg	Volume 10kg	Prices R/10kg	Volume 10kg	Prices R/10kg	Volume 10kg	Prices R/10kg	Volume 10kg	Prices R/10kg	Volume 10kg	Prices R/10kg	Volume 10kg	Prices R/10kg	Volume 10kg	Prices R/10kg	Volume 10kg	Prices R/10kg	Volume 10kg	Prices R/10kg	Volume 10kg	Prices R/10kg
1L	195 515	38,51	98 964	37,27	21 336	40,11	29 504	36,11	10 071	39,06	13 606	39,32	5 432	25,40	2 048	20,45	22 417	45,82	3 485	52,14	463 920	38,44
1L/M	251 783	32,52	115 573	32,71	51 788	36,09	34 287	29,41	14 231	30,52	13 572	38,15	14 187	18,88	2 197	17,25	40 368	40,43	2 791	52,91	615 359	33,08
1M	199 570	28,52	72 827	26,67	57 085	32,20	17 030	26,57	10 313	32,47	9 228	31,46	9 691	16,24	4 495	10,47	46 065	38,16	4 805	49,16	500 539	29,74
1S	46 814	17,58	10 394	14,61	17 454	21,83	4 598	14,31	2 350	18,01	673	15,77	1 014	6,78	381	4,31	21 666	28,68	3 720	31,19	133 500	20,94
1S/M	65 516	20,50	21 521	18,69	9 689	27,07	8 856	21,78	1 609	20,15	1 404	27,20	3 153	8,77	91	9,69	2 390	30,18	300	50,00	133 890	21,02
1XL	-	-	-	-	-	-	-	-	-	-	-	-	251	22,57	-	-	-	-	-	-	251	22,57
1XS	8 313	25,36	-	-	-	-	-	-	-	-	-	-	-	-	-	-	-	-	-	-	10 086	21,83
1XXS	-	-	-	-	-	-	-	-	-	-	-	-	-	-	-	-	-	-	-	-	-	-
2L	32 051	29,32	16 800	30,43	3 440	36,24	5 495	28,53	3 204	27,85	944	29,08	6 771	20,99	1 150	20,52	8 256	35,88	129	43,95	99 922	29,60
2L/M	33 538	24,44	16 876	26,58	468	29,58	6 449	24,43	6 934	22,00	949	34,86	8 560	18,05	1 729	16,29	6 213	36,36	20	47,00	104 758	25,03
2M	28 902	18,17	9 934	20,70	1 057	25,93	6 884	15,85	4 034	10,93	310	23,59	5 138	15,91	1 683	8,46	10 963	31,88	2 050	37,33	96 049	19,89
2S	1 833	7,89	1 098	7,45	1 519	13,56	1 027	8,93	64	5,47	-	-	346	8,75	422	4,85	4 901	20,92	636	16,32	16 888	12,83
2S/M	6 248	15,25	2 931	13,29	220	12,82	884	20,31	542	14,78	281	16,43	1 439	11,19	423	6,70	110	20,36	-	-	16 989	14,69
2XL	-	-	-	-	-	-	-	-	-	-	-	-	568	24,00	-	-	-	-	-	-	568	24,00
2XS	183	41,06	-	-	-	-	-	-	-	-	-	-	-	-	-	-	-	-	-	-	1 193	10,56
2XXS	-	-	-	-	-	-	-	-	-	-	-	-	-	-	-	-	-	-	-	-	-	-
3L	2 160	22,39	827	22,15	-	-	844	24,39	-	-	-	-	1 145	19,62	652	8,27	-	-	-	-	14 457	21,41
3L/M	2 781	20,59	1 654	19,57	463	35,89	95	12,18	550	13,55	404	17,97	424	16,23	105	5,38	282	32,18	-	-	11 803	20,82
3M	5 154	17,21	1 289	16,94	37	28,70	638	19,58	220	21,00	535	12,40	1 175	6,48	983	7,99	753	18,91	2 423	22,09	22 464	17,32
3S/M	775	11,61	85	15,12	-	-	-	-	440	19,57	397	14,37	110	5,00	75	5,93	-	-	-	-	2 611	13,15
3XS	-	-	-	-	-	-	-	-	-	-	-	-	-	-	-	-	-	-	-	-	29	5,17
3XXS	-	-	-	-	-	-	-	-	-	-	-	-	-	-	-	-	-	-	-	-	-	-
4L	-	-	-	-	-	-	-	-	458	11,99	-	-	-	-	-	-	40	32,00	-	-	618	12,34
4L/M	-	-	32	22,13	10	35,00	-	-	298	13,17	-	-	-	-	-	-	-	-	-	-	635	13,67
4M	-	-	26	10,00	-	-	-	-	-	-	-	-	-	-	9	12,00	76	25,55	-	-	2 342	8,32
4S	-	-	-	-	-	-	-	-	-	-	-	-	-	-	-	-	4	20,00	-	-	306	7,99
4S/M	-	-	194	11,96	-	-	-	-	-	-	-	-	-	-	-	-	-	-	-	-	1 255	16,59
Total	881 186	29,95	373 270	30,25	167 235	32,60	118 629	27,70	56 042	27,93	42 455	34,99	59 404	17,71	16 772	12,85	177 430	35,59	21 602	39,83	2 276 245	30,00

Data disclaimer: Potatoes SA does not take responsibility for the accuracy or interpretation of company data re-purposed by 3rd parties

PTA & JHB markets: Average Prices - Different Sizes (only 10 kg bags)

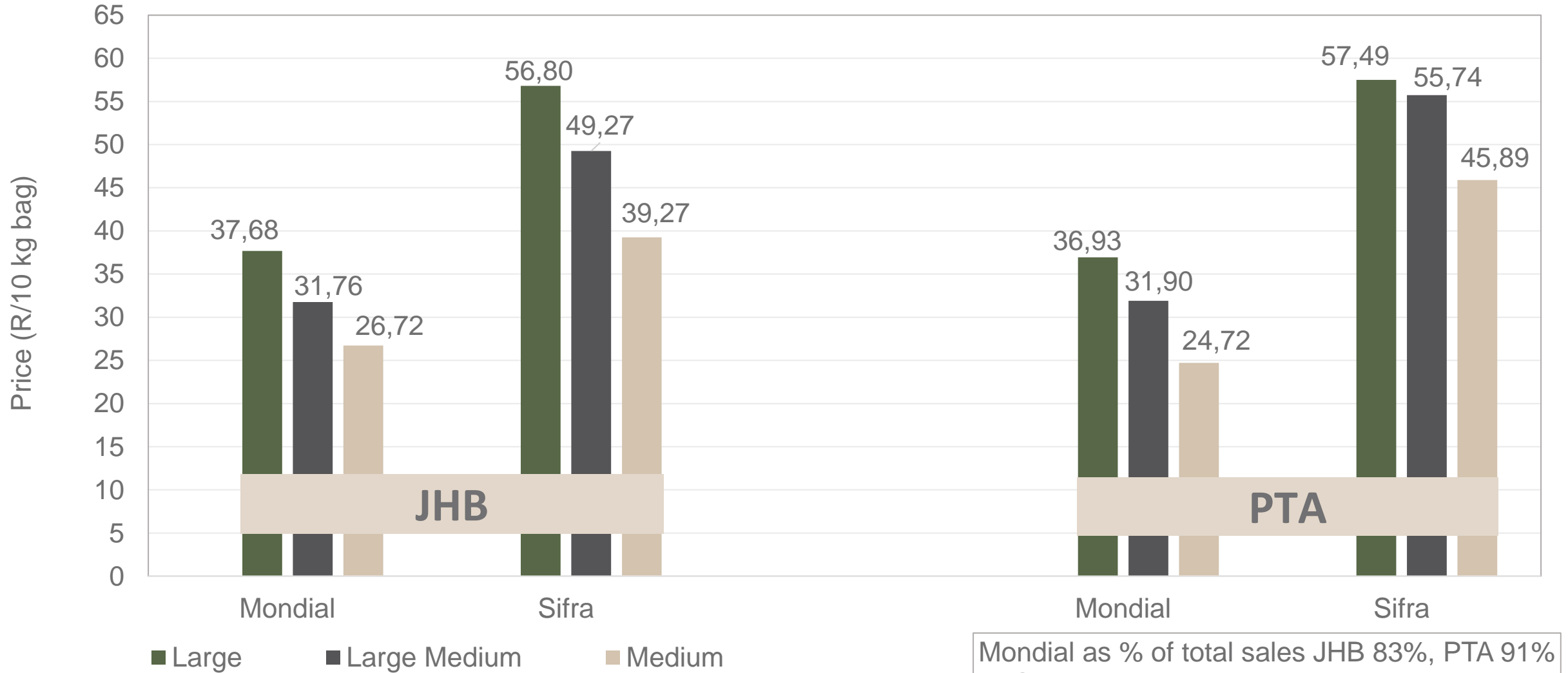

Mondial as % of total sales JHB 83%, PTA 91%
 Sifra as % of total sales JHB 6%, PTA 2%

Data disclaimer: Potatoes SA does not take responsibility for the accuracy or interpretation of company data re-purposed by 3rd parties

DBN & CTN markets: Average Prices - Different Sizes (only 10 kg bags)

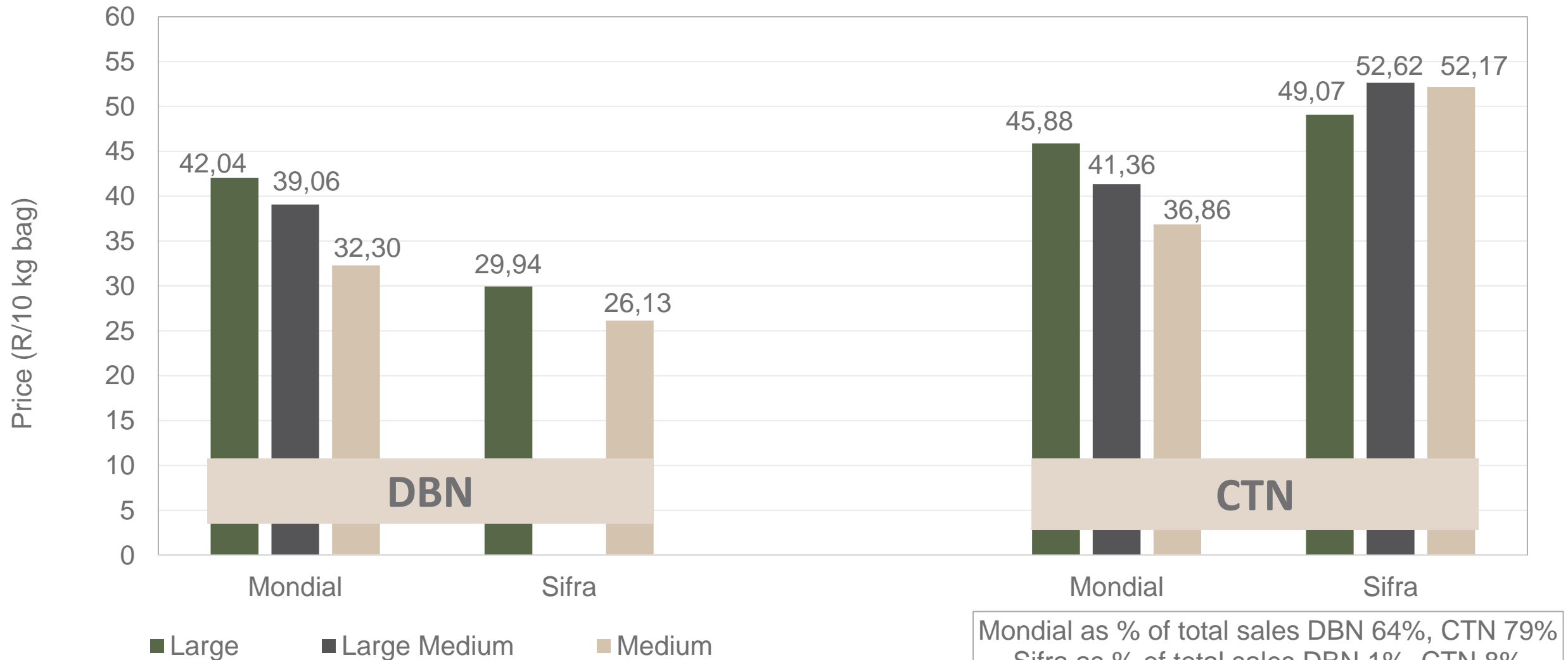

Hectares planted to date for season 2022 versus 2021

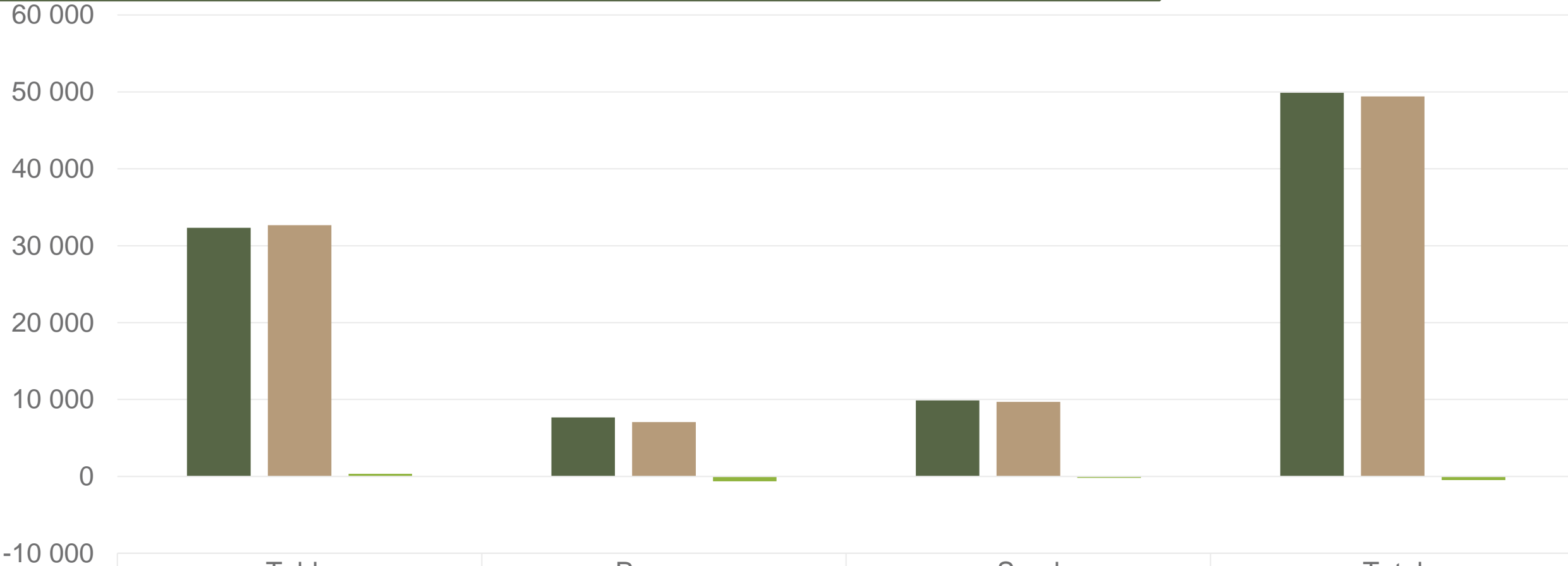

	Table	Process	Seed	Total
■ 2021	32 319	7 682	9 889	49 891
■ 2022	32 671	7 056	9 695	49 422
■ Changes	351	-626	-194	-468

Regions finished planting: North West, Eastern Free State, Western Free State, South Western Free State, KZN, North Eastern Cape, Limpopo (early and main), Sandveld (summer, early winter), Ceres, Eastern Cape (summer), Southern Cape and Northern Cape

Data disclaimer: Potatoes SA does not take responsibility for the accuracy or interpretation of company data re-purposed by 3rd parties

Thank you for your time

Feel free to contact us

 jano@potatoes.co.za
dikgetho@potatoes.co.za

 +27 (0)12 349 1906

 6 De Havilland Crescent
Persequor Techno Park
Persequor Park
Pretoria

 www.potatoes.co.za



Potatoes
Aartappels SA